

# INSIDE: HIGH SCHOOL STATE PLAYOFF REPORT

Bulldogs power their way past Milan

Next up: Tomorrow, 7 p.m.

Chelsea (8-2) at Mason (9-1)

CAR-RT LOT C-009

CHELSEA DISTRICT LIBRARY

221 S MAIN ST  
CHELSEA MI 48118-1267

com

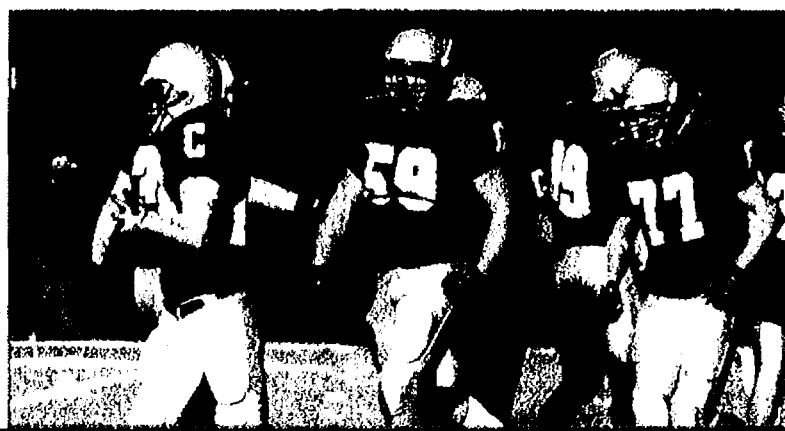

# Chelsea Standard

Heritage  
hnp

Vol. 136, No. 6

75¢

Thursday, November 6, 2008

ELECTION  
2 0 0 8

## Trickle down Obama's win felt at local level



Photo by Edward Freundl  
Pam Byrnes checks voting results during an election-night reception at the Breakaway Restaurant in Chelsea's Arctic Coliseum. The incumbent from Lyndon Township won a third term in the state House.

### Sylvan, Lyndon elections a mixed bag

By Edward Freundl  
Staff Writer

Residents of Sylvan and Lyndon townships are entering a new era of government with a combination of incumbents, newcomers, and the return of some former board members.

The most closely watched and heavily contested races were for

the spots of Sylvan clerk and treasurer, and Lyndon clerk.

Republican Arlene Grau, the incumbent Sylvan treasurer, expressed her gratitude that voters returned her to office for a fourth term.

"I'm grateful that we won, I really am," she said. "Maybe we can get back to working together for

the good of the township now."

Her opponent, Western Washtenaw Democrats Chairman Roy Schmidt, made reference to the township's past and present legal difficulties.

"Even though a Republican slate was elected in Sylvan, my personal goal was met," he said.

See LOCAL — Page 4-A

### Schauer cleans House with win over Walberg

By Crystal Hayduk  
Special Writer

At 1:40 a.m. on Wednesday, Tim Walberg somberly entered the third floor of Daryl's Downtown in Jackson where his die-hard supporters were still gathered awaiting election results. While those in the room had been chatting and hopeful all evening long, the room

suddenly became quiet as Walberg and his team made their first appearance in hours.

Walberg conceded to the crowd that, although the final numbers were not yet in, Democratic challenger Mark Schauer had won the Michigan District 7 seat in the U.S. House of Representatives.

It turns out Walberg was cor-

rect. When the numbers were finally counted, Schauer had clearly defeated the Republican incumbent 157,189 to 149,766. The Democrat also won in Washtenaw County, 25,037 to 21,909.

Schauer, who hosted his campaign celebration in Battle Creek, addressed the crowd early

See HOUSE — Page 8-A

### Election profile: The Western Washtenaw Democrats

## Organization making a difference in county politics

By Terry Jacoby  
Heritage Newspapers

Tuesday night's results at the polls help prove that with a little organization, a few ideas and plenty of commitment, local groups can make a difference.

While members of the Western Washtenaw Democrats could easily add up the final numbers of local, state and national elections, it's hard to figure just how much influence they had in reaching those totals.

But it's easy to assume that they did have some impact — and that alone was reason to celebrate. The group proved that politics and change start not only on Main Street, but Your Street.

"We were a struggling group for a while and we have gone through several muta-

tions," said state Rep. Pam Byrnes of Lyndon Township, who founded the group in 1999.

"The current leadership has broadened our outreach and put in hours and hours into organization," Byrnes said.

"We have — through the leadership of Roy Schmidt, Jane Pacheco, Guerin Wilkerson, Rich Robinson and others been able to become more community-oriented and issue-oriented, not just party-oriented."

Byrnes said discussions about forming a group began following the 1998 elections. Not everyone thought it was a worthwhile endeavor.

"The County Democratic Party always

See WWDEMS — Page 9-A



WWDEMS chairman Roy Schmidt and club member Elsie Swanberg set up shop on Tuesday afternoon.

### Patrias, Dils accept local honors at banquet

By Edward Freundl  
Staff Writer

The Chelsea community celebrated the good works of two of its shining lights last week.

Sheila Morrison Patrias and Art Dils were honored with the 2008 Citizen of the Year Award and the Lifetime Achievement Award, respectively.

More than 100 friends, family, co-workers and community members marked the occasion with a banquet at the Comfort Inn's Village Conference Center, welcomed by the Master of Ceremonies Steve Olsen, Chamber president.

Cocktails began at 6:30, followed at 7 by a catered meal of beef tenderloin, chicken, mashed redskin potatoes and grilled asparagus.

After dinner, Chelsea Mayor Ann Feeney, County Commissioner Mark Ouimet, R-District 1; and State Rep. Pam Byrnes, D-District 52, presented proclamations from the city, county and state, and Olsen stood in to present for Congressman Tim Walberg, R-District 7.

"The wonder is that this hasn't happened sooner ... It's been a long time coming," Feeney said while presenting Art Dils with a proclamation from the city.

The Citizen of the Year honors a Chelsea-area person who is nominated for their work in the community in the past year.

The Lifetime Achievement award is just that, honoring a person's long-term contributions to the community.

The awards are co-sponsored by the Chelsea Area Chamber of Commerce and the Chelsea Standard.

Laurie Baumer, CEO of Ele's Place, nominated Patrias for her tireless efforts to establish a branch of the Lansing-based children's bereavement and counseling organization in Washtenaw County.

See HONORS — Page 2-A

#### INDEX

Editorial . . . . . Page 6  
Living Here . . . . . Section B  
Obituaries . . . . . Page 2-B  
Calendar . . . . . Page 3-B  
Sports . . . . . Page 1-C  
Our Schools . . . . . Page 1-D

Printed  
on ♻️  
recycled  
paper

NEWS TIP  
HOTLINE:  
475-1371



American

"Water Improvement for Life" Aqua

WWW.AMERICANAQUA.COM

### PURE WATER SPECIALS

1st 3 months

.99¢

With 1st water bottle FREE  
\*Call for details

Introductory  
offer

Clean, refreshing,  
pure water

Ann Arbor . . . 734-761-3131  
Saline . . . . . 734-429-5070  
Dexter . . . . . 734-424-0005  
Toll Free . . . 1-800-224-2528  
Visit our website for more specials

## HONORS

Continued from Page 1-A

"Because of (Sheila), Ele's Place was inspired to help, and in July 2006, we committed" to opening the counseling center on Zeeb Road, Baumer noted in her remarks.

"She has continued to lead community fund-raising activities such as the annual breakfasts that have raised thousands of dollars in support," Baumer said.

"Without Sheila's hard work, none of this would have been possible."

Jane Shrosbee is a member of the Ele's Place Founder's Council, a group that Patrias recruited almost single-handedly to form the backbone of the local organization, but soon had the need for the bereavement services for her own family.

"When my husband Bill died in 2004, it gave us an even closer bond," Shrosbee said.

"Ele's Place is exactly what we needed in this area."

Patrias took to the podium to comment on the award.

"It's hard to believe it's been 17 years since the death of my husband Rod Morrison, which is what brought me to all of this," she said.

Patrias then thanked her daughters Stacia and Leah who were only 4 and 2 years old at the time of their father's death; and her husband, Dr. Marty Patrias.

"I truly feel that God had a plan for me, and Ele's Place was part of that plan," Patrias said.

"Chelsea has seen so many families affected by the death of a family member."

She went on to tell the story of a family in which the father had died of a heart problem last March while out hunting with his 8-year-old son and others, and the mother was six hours away on a business trip.

One of the Founders Council members told the woman about Ele's Place. Three days later she called Patrias at 4 o'clock in the morning, sobbing.

"She and I talked everything through for about 45 minutes, and they joined Ele's Place three weeks later," Patrias said.

The speakers introducing Art Dils took a much lighter tone, roasting their good friend and causing lots of laughter.

The list of his involvement in the community is long, ranging from the school district, the hospital, Silver Maples, philanthropic foundations, and many behind-the-scenes activities.

Dils and his wife Carol are now semi-retired, and he is president and publisher of Golfing in Michigan magazine.

Jack Merkel nominated his longtime friend for the Lifetime Achievement award.

"We're here to celebrate 30 years of Art giving his time and talent to many important community organizations," Merkel said.

"Chelsea is indeed an outstanding place to live, but it didn't get there by itself — people like Art made it that way."

Will Johnson, the "founding father" of the hospital, spoke of Dils' willingness to get involved in community organizations.

"I worked with Art on Chelsea Community Hospital, Silver Maples of Chelsea and the Chelsea Civic Foundation, which later became the Chelsea Community Foundation," Johnson said.

"In all of these things, Art has been instrumental."

John Bohlender is one of Dils' closest personal friends, bridge partners, and golf and fishing buddies, and told several stories about some of their memorable outings enjoying those activities.

"Art has been my bridge partner for 28 loooong



Local leaders congratulate Art Dils, winner of the 2008 Lifetime Achievement award, at a banquet at the Chelsea Village Conference Center on Oct. 30. From left are Steve Olsen, Chelsea Area Chamber of Commerce President; State Rep. Pam Byrnes, D-District 52; Dils, Chelsea Mayor Ann Feeney and County Commissioner Mark Ouimet, R-District 1.

years," Bohlender said, to hoots of laughter.

"Bridge is not a complicated game; all you have to do is count to 20 — but he could never seem to make it past 14."

Dils himself spoke about his friendship with Fred Mills, one of last year's Lifetime Achievement Award winners, who was his neighbor when he moved to Chelsea in 1975 while Mills was a school district official.

"Anytime one of my daughters was going out with a young man, I'd have Fred give me a complete report," Dils said.

"We got Jack Merkel to run for mayor and Chelsea is better for it; Will Johnson gets the credit for my involvement with the hospital and Silver Maples; and let me tell you about John's golf — he's a really good bridge player."

Dils then gave recognition to his wife Carol and the many family members who attended.

Following the banquet, Bob Pierce, director of the Chelsea Area Chamber of Commerce, said he couldn't be more pleased with the ceremony.

"What a great celebration this was for two of our finest citizens. I don't recall a Citizen of the Year banquet that was filled with more

emotion than this year's event," Pierce said.

"Sheila's touching and poignant talk reminded all of us of the importance of organizations like Ele's Place and the people who establish them. We are so blessed to have Sheila as a member of our community."

"The parade of speakers for Art painted an equally inspiring picture of what it takes to be a person who is committed to making things happen in our town," Pierce added.

"The humor in the presentations didn't overshadow his long list of accomplishments and love for Chelsea. What a night!"

Dr. Marty Patrias said he



Photos by Edward Freundt

Local leaders congratulate Sheila Morrison Patrias, winner of the 2008 Citizen of the Year award, at a banquet at the Chelsea Village Conference Center on Oct. 30. From left are Steve Olsen, Chelsea Area Chamber of Commerce President; State Rep. Pam Byrnes, D-District 52; Patrias, County Commissioner Mark Ouimet, R-District 1; and Chelsea Mayor Ann Feeney.

and his family are very proud of the work his wife has done.

"Sheila really deserves this," he said. "She is not one to go seeking the spotlight, it was just something she saw that needed to be done."

Baumer also said the staff at Ele's Place is proud of Sheila's recognition.

"It feels like the culmination of a lot of hard work — it all happened with Sheila, and it wouldn't be here if not for her," Baumer said.

"I'm personally grateful for her dedication and spirit, and I know the families are grateful to have her."

Carol Dils was beaming as she spoke of the honor bestowed on her husband.

"It was a lovely evening, it was a great tribute to Art, and it was great to have all our family here to see it," she said.

The audience included Ed Hurst, the Dils' longtime friend.

"We retired and moved to Clare, and we were thrilled when Art and Carol asked us to come for this tonight," Hurst said.

"We've known them for 30 years; I first met him on the school board, and he's been a wonderful friend."



## Saline Craft Show

• Over 249 Craft Booths • Concession & Raffle  
**Saturday, Nov. 8 - 8:00am - 3:30pm**

**SALINE MIDDLE SCHOOL • 7190 N. MAPLE RD.**  
Free Shuttle Bus • Admission \$3.00

Proceeds Benefit Saline Area Youth Programs

Due to crowded conditions, no strollers please.

Crafters include decorative painting, stoneware, rugs, bird houses, holiday decorating ideas, ceramics, calligraphy and clothing.

All paid admissions to the show between 1:00 - 3:00 p.m. will receive a free door prize contributed by a crafter.

While supplies last

# You have a choice.

Do what thousands have done — choose an IHA doctor.



Did you know that IHA doctors:

- offer a personal and accessible approach to healthcare — providing you the best clinical care and outstanding patient service
- are accessible 24/7, 365 days a year — providing extended office hours and After Hours Care, to meet your needs

IHA doctors are currently accepting new patients, and their offices accept over 50 healthcare insurance plans. Choose an IHA doctor today or select an IHA doctor during benefit enrollment.

Call 734-995-2950 or visit [IHAcare.com](http://IHAcare.com) for physicians, locations, and helpful information on all your medical needs.





## Power outage turns out the lights on football game

By Edward Freundl  
Staff Writer

A power outage near the end of the second quarter of Friday's Chelsea vs. Milan football playoff game had city and school officials looking for answers as late as Tuesday.

Milan was ahead 14-7 with 9:17 left in the second quarter and Chelsea was preparing to kick off following a touchdown by Chelsea junior Nick Hill when the lights went out — and stayed out for about 90 minutes.

Chelsea Superintendent Dave Killips said Monday

there was no consensus on what caused the outage but evidence suggested a blown fuse in a transformer on the west side of the concession stand. "We don't know why yet, but the bottom line is we don't know what caused it," Killips said.

Tests were done Tuesday to replicate the power load on the line, but results were inconclusive.

"We tested the whole system and found no excessive draw," Killips said Tuesday. "Our best guess is we had a weakened fuse."

Killips explained that the

line comes in from Freer Road and enters the stadium at the ticket booth, and from there splits off toward the concession stand.

"We still had lights in the ticket booth and the Kiwanis trailer, but everything else went dark," he said.

He praised quick action by city electric crews and public safety services to keep the situation from getting out of hand.

"I have to give a lot of credit to the electric department and the police and fire departments, for an hour and a half delay you couldn't have

asked for a smoother situation," Killips said.

The crowd seemed to take it in stride, and the marching band began playing to entertain them.

Killips said Ron Hopp, the contractor who did the electrical work on the stadium renovation, was one of the first to look at the problem when it happened Friday, and was involved in Tuesday's test.

"Our hope is that the team will continue to win and we can try this system again for another home game," Killips said.

## Area Police Briefs

### Restraining order violated

A 30-year-old Chelsea woman came into the police department at about 4 p.m. Oct. 23 to report that her ex-husband had violated a no-contact order by calling and leaving messages on her answering machine.

According to a police report, the woman told police the latest incident occurred at about 7 p.m. the day before when the ex-husband, a 44-year-old Chelsea man, left a message about some missing photos of their daughter.

She added that the man has called a number of times previously but she had ignored it, but now she "is sick of the situation," the report stated.

The court order states that neither party is allowed to contact the other.

The woman and her nephew confirmed that it was her ex-husband's voice on the message.

An officer went to the woman's home in the 200 block of Lincoln Street to make a digital recording of the message and turned it over to the judge who signed the order.

### Warrant arrest transport

At 2:25 a.m. Oct. 22, Calhoun County Sheriff's Deputies notified Chelsea Police they had arrested a woman on several outstanding Chelsea warrants.

A Chelsea officer was given permission to go to Battle Creek to pick up the 31-year-old Chelsea woman, and transported her to the Washtenaw County Jail without incident.

The warrants were for failure to appear in court on embezzlement and drug paraphernalia charges from 2007 and a third-degree retail fraud charge from this year.

### Stalking reported

An officer was dispatched to the 800 block of Moore Drive on Oct. 20 for a stalking complaint. A 20-year-old Chelsea woman told police her ex-boyfriend was harassing and frightening her, and she believed he was electronically tracking or physically following her movements.

According to a police report, the woman said she dated the 23-year-old Whitmore Lake man for eight months prior to breaking up with him on Oct. 8, when she told him she wanted no further contact with him.

She told police she went on a date with a 23-year-old Novi man Oct. 18 in Fowlerville,

and the next day received a text message from the suspect using the Novi man's first name and referring to the location of the date, which frightened and upset the woman.

He also sent a text message demanding the return of her cell phone even though the account is in her name, she sent the message "Don't talk to me," but he sent an additional 15 text messages, the report stated.

The victim's mother told police she was afraid of the suspect, and told the daughter to hide in the basement when he came over to retrieve the phone. The suspect became irate when the mother didn't return the manuals, case and box for the phone, but left quickly when the woman said she had called police and he heard sirens approaching.

When an officer contacted the suspect by phone at about 10 p.m. Oct. 19, he said he "felt very cheated" because he and the victim had looked at wedding rings about a week before the breakup, the report stated.

He said he knew about the date by seeing photos posted on a Facebook Web page.

He also said he had sent text messages to the Novi man once or twice a day to warn him about the girl, but had never met him.

A records check showed the suspect is currently on probation for a domestic assault conviction in Livingston County.

### Cash missing from purse

A 73-year-old woman reported to police that a substantial amount of money had been taken out of her purse on Oct. 14 and 15.

According to a police

report, the Chelsea Retirement Center resident said she discovered \$38 missing from a wallet in her purse when she returned from dinner on Oct. 14.

The wallet had been put back in the purse, which had been returned to a drawer in the nightstand next to her bed.

The next evening she discovered \$310 missing from the purse, but this time the pocket in the purse holding the cash had been ripped open, and like before, the purse had been put back in the nightstand.

There are no witnesses and

no suspects. CRC rooms are not locked in order to monitor the residents' well-being, the report stated.

### PINETREE CENTRE ANTIQUE MALL

Downtown Brooklyn  
On The Square  
129 N. Main St. (M-50)  
517-592-3808  
Located on the Irish Hills Area  
4 minutes north of  
Michigan Speedway  
Open Daily 10-5  
Sunday 12-5  
All Credit cards accepted  
Limited to Quality Dealers  
Antiques & Collectibles Only  
P.O. Box 605, Brooklyn, MI 48130



Shop Local and Support Your Community  
8070 Main Street • Dexter, MI 48130  
734-424-1122  
Fax: 734-424-1133  
Verizon • Sprint • Dish • DirectTV

### Under New Ownership

Karen Bentley  
Manager



### We Need You!

- Bring in your old photos or memorabilia of Chelsea and we will document them and possibly give you information about it.
- If you love history please consider becoming a member

For more information please call us at:  
734-475-1071

The Chelsea Area Historical Museum is located at  
312 N. Main St., Chelsea, MI  
inside Gourmet Chocolate Cafe

### Your Michigan home needs

#### Michigan protection...

Thanks for making your home in our community. As Michigan's insurance company, we know Michigan homes and the hazards they face. We also know the kinds of discounts that help you save a lot of money on your home insurance. Call today.



Rick Eder  
1250 S. Main Street  
Chelsea  
734-475-4576  
www.RickEderAgency.com

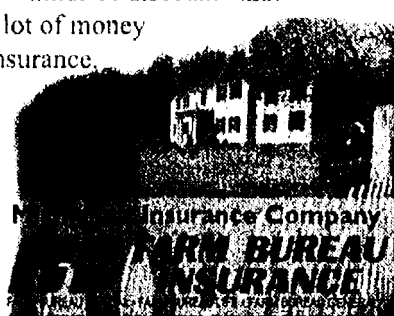

Chelsea Area Chamber News  
www.chelseamichamber.org  
— UPCOMING EVENTS —  
BUSINESS AFTER HOURS  
CONGRATULATIONS  
to our  
2008 LIFETIME ACHIEVEMENT  
AWARD WINNER  
Art Dils  
2008 CITIZEN OF THE YEAR  
Sheila Morrison-Patrias  
of Ele's Place  
Chelsea Standard and Chelsea Chamber  
This event is co-sponsored by The Chelsea Standard

FOR INFORMATION Call (734) 475-1145

## Looking to Buy or Sell?

Put my experience to work for you!



Cheryl Clossick  
Associate Broker, GRI, CRS, ABR  
Home Office (734) 429-4543

601 E. Michigan Ave.  
Saline, MI 48176



550 BROOKSIDE  
For Purchase or Rent  
Beautifully maintained ranch situated on a private lot. Gorgeous hardwood floors, newer carpet in bedrooms, new windows (10/08), updated kitchen w/ceramic floor & counters, updated bathroom w/ceramic & Corian. Finished lower level.

View all my listings at [www.CherylClossick.com](http://www.CherylClossick.com)

## HISTORIC CHELSEA, MICHIGAN

## WINE, WOMEN & SHOPPING

Head on over to Chelsea for the 3rd annual Ladies Day: Wine, Women & Shopping! Participating stores will be open from 10 am-6 pm offering food & wine samples, door prizes & demonstrations! Bring your friends & family!

Make a day of it!

For more information, contact: (734) 475-7131

SATURDAY, NOV. 8TH • 10AM - 6PM

## The Village Shoppe OF CHELSEA

One Day Sale!  
Saturday, November 8th • 9:30 am - 8:00 pm

## WINE, WOMEN, & SHOPPING 20% Off Storewide

with \$5 purchase or more. Already reduced items excluded.

### EVERYTHING ON SALE!

Willow Sweaters, Tribal Pants, Hatley Pajamas, Cherry Republic, Stonewall Kitchen and Country Creation Food Products, Old World Christmas Ornaments, Jim Shore Collectibles, Webkinz and Much More

Enjoy Wine and Appetizers while Shopping Our Sale!

clothing, home furnishings and gifts for the holidays  
104 N. Main St. • Chelsea  
734-475-6933

## United Way of Chelsea

# GIVE WHERE YOU LIVE

[www.chelseaunitedway.org](http://www.chelseaunitedway.org)

To support the United Way of Chelsea, call Annette, (734) 385-1127

RAYMOND P. HOWE D.D.S., M.S.  
SPECIALIST IN ORTHODONTICS

Beautiful smiles  
kindness  
compassion  
respect

MONDAY THRU FRIDAY 8AM-5PM  
TUESDAY AND THURSDAY 11:30-6PM  
734 475-2260

# SECOND FRONT

www.chelseastandard.com

The Chelsea Standard

November 6, 2008

## State House, District 52

# Brynes earns convincing vote of confidence

By Edward Freundl

Voters returned Democrat Pam Brynes to a hard and final term in the state House of Representatives Tuesday on a convincing margin over Republican challenger Eric Liebbriedis.

With 87 percent of the votes counted at 2 a.m. Wednesday, Brynes led Liebbriedis by more than 30 percent, 33,739 votes to 17,581. When the votes were counted later Wednesday morning, Brynes had won with 35,954 to 19,179 votes.

Riding a tidal wave of victories in a vast majority of election contests, Brynes joined other Democrats in an election-night reception at the Breakaway Restaurant in Chelsea's Arctic Coliseum.

But she noted that she

still didn't take her reelection for granted.

"This has been the result of years of hard work and years of working with constituents," Brynes said.

"It's like taking a test - you have to prepare, you can't just cram for it at the end."

As the local returns trickled in, the numerous televisions in the restaurant kept track of Barack Obama's extraordinary march to the presidency over John McCain, and Democratic wins nationwide in Congress.

"We've got a new president, but I'm closely watching the Schauer race," Brynes said.

"I know it's going to be close, it's a very diverse district."

"I'm also looking at what the Democratic Caucus in the (state)

House of Representatives is going to be in the morning," she added.

Roy Schmidt, chairman of the Western Washtenaw Democrats, said that election results across the country were an indication that the nation is ready for a new direction.

"I think it was incredible to be part of this election, it's a positive sign that things like a person's race didn't seem to affect things," Schmidt said.

"Obama is a guy who ran on hope and people got on board with that."

He added that the Democratic Party in general espouses a positive message.

"We don't want to turn the whole country Democrat, that would be boring," he said. "But we certainly want to foster a positive outlook."



State Rep. Pam Brynes, right, celebrates an easy victory Tuesday night with Circuit Court Judge Donald Shelton and his wife Marjorie during an election-night reception hosted by the Western Washtenaw Democrats at the Breakaway Restaurant.

## LOCAL

Continued from Page 1-A

"We were able to bring issues in front of the people. The new board is the one that caused the problems and residents can hold their feet to the fire."

The most raucous opponents for clerk, incumbent Republican LuAnn Koch and current Democratic supervisor Michael Williams, were unavailable for comment Tuesday.

Likewise, incumbent Lyndon Clerk Linda Reilly, a Democrat, and her Republican opponent, former Chelsea Village Clerk Barb Fredette, were unavailable for comment Tuesday.

Sylvan Township Supervisor:

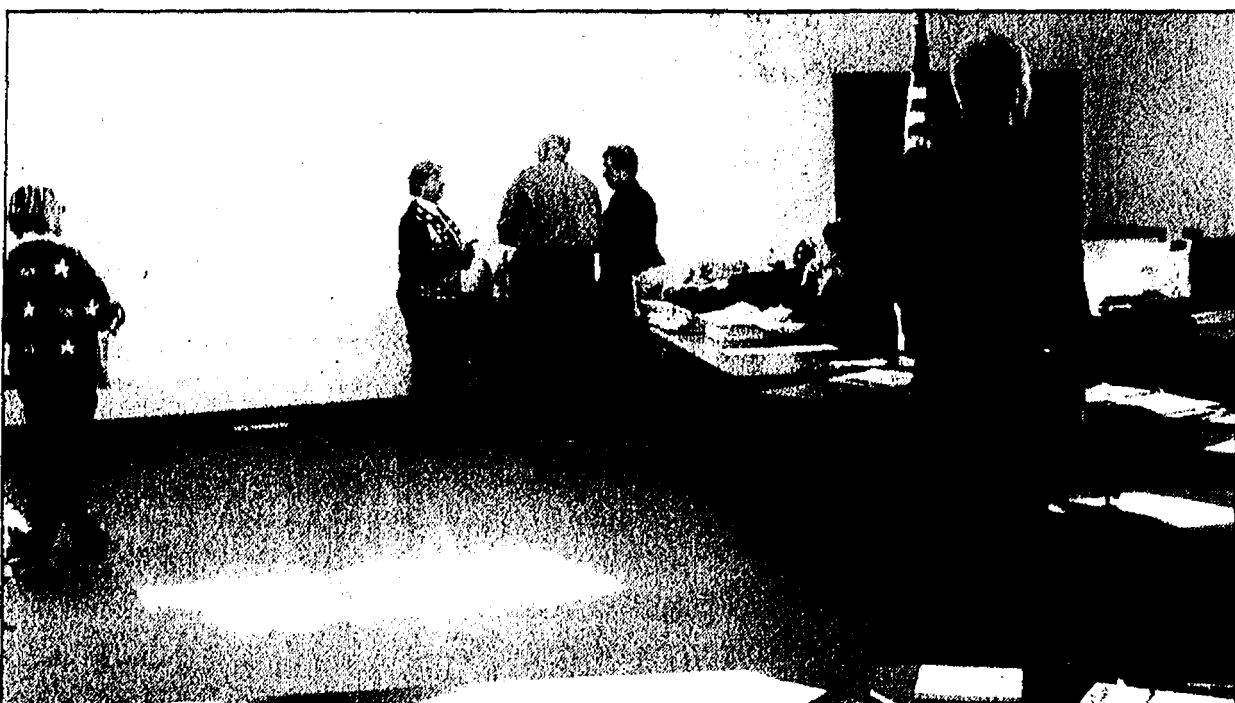

Voting was heavy throughout the day in Sylvan Township.

Bob Lange, D 1,216

98.22

Clerk:

LuAnn Koch, R

1,198

65.39

Mike Williams, D

632

34.50

Treasurer:

Arlene Grau, R

1,156

63.59

Roy Schmidt, D

658

36.19

Trustees (2):

Scott Cooper, R

27.46

Reuben Lesser Jr., R

870

26.02

Ward Beauchamp, D

735

21.99

Sandra Egeler, D

727

21.75

James Hudler, L

92

2.75

Lyndon Township Supervisor:

John Francis, R

986

98.95

Clerk:

Linda Reilly, D

867

57.99

Barb Fredette, R

625

41.81

Treasurer:

Mary Jane Maze, R

969

97.88

Trustees (2):

Robert Mester, D

644

24.30

Mark Keezer, R

626

23.62

Leon Moore, R

570

21.51

Tina Williams, D

568

21.43

Mike Grambau, N

241

9.09

## Washtenaw County Sheriff

# Ypsilanti Township's Clayton easily defeats Taylor

Ypsilanti Township resident Jerry Clayton is the new sheriff of Washtenaw County.

Defeating Republican challenger Dwayne Taylor 70.97 percent to 28.47 in Tuesday's general election, Clayton heads back to the Washtenaw County Sheriff's Department where he retired in 2006 after attaining the rank of first lieutenant.

"It feels good," Clayton said on Tuesday night. "We are all excited and anxious to get to work."

Clayton upset incumbent sheriff Dan Minzey in August's Democratic primary election. He then continued to trumpet his message of change, renewed leadership and proper accountability at the sheriff's office.

Clayton has a more than 20 year career at the Washtenaw County Sheriff's Department, where he worked a corrections officer, deputy sheriff, shift sergeant and finally first lieutenant.

He also is a former Special

Weapons and Tactics team member and former executive team member of the Washtenaw County Sheriff Office Administration.

Before Clayton gets into developing some of the community oriented partnerships and programs that remained at the forefront of his campaign message throughout the primary and general election campaigns, he said he will begin looking at staff and departments before planning for any major changes after he takes office in January.

"I have already begun looking at some people I would like to put in place, but there will be a feeling out process after January," Clayton said. "I won't make any big changes right away."

One of his first priorities will be negotiating new contracts with more than a dozen Washtenaw County municipalities, which include one school district, that pay for police services. He said that issue lies at the center of the future of public safety in the county.

"We need to take an active leadership role in getting those contracts settled," Clayton said. "I will be pushing for longer term contracts, I don't think we can have these short-term contracts any more."

However, before he gets started with the great number of challenges he will face come January, Clayton took time Tuesday night to celebrate with his wife Sybil and their three sons.

Taylor, an Ypsilanti resident, said that voters will now be stuck with "more of the same," from Clayton and indicated that he will plan on running for sheriff again.

"I'm pretty sure that I will be keeping my eye on what's going on and I will plan on running again," Taylor said. "People will see in four years that (Clayton) is not a good sheriff. I just think there will be more of the same old politics, a lot of 'You scratch my back, I'll scratch yours.'"

Taylor questioned the social pro-

grams that Clayton had suggested developing during the last five to six months of campaigning. He said that he fears the sheriff's office will be spending too much on community engagement programs and not enough on deputy and reservist training.

"My question is: where will the money come from?" Taylor said. "The sheriff's department is already under-funded, where is he going to find all this money?"

"He discussed a program to help curb the recidivism rate. That kind of stuff isn't free."

Taylor has more than 13 years in private security where he has held various positions, and has been involved in the Ann Arbor and Ypsilanti police departments with the Explorer program and Washtenaw County Sheriff's Department as a cadet.

He ran unopposed on the Republican ticket during the August primary.

## ELECTION

2 0 0 8

### Results

#### President

##### County totals

Obama 137,547

McCain 53,943

#### United States Senator

##### County totals

Carl Levin 128,948

J. Hoogendyk 45,830

#### Congress 7th District

Tim Walberg 157,189

Mark Schauer 149,766

#### State House 52nd District

Pam Brynes 35,954

E. Liebbriedis 19,179

John Boyle 1,981

#### State Proposal 1

Yes 2,427,011

No 1,537,335

#### State Proposal 2

Yes 2,046,324

No 1,924,053

#### Sheriff

Jerry Clayton 119,900

Dwayne Taylor 48,437

#### Drain Commissioner

Janis Bobrin 129,925

Write-In 1,528

#### County Commissioner

District 1

Mark Outmet 11,870

Eric Borregard 7,535

#### Washtenaw County Parks

Proposal A

YES 107,358

NO 57,386

#### Dexter Twp. Supervisor

Pat Kelly 1,942

C. Steve Piatt 1,600

#### Dexter Township Trustee

Julie A. Knight 1944

Libby Brushaber 1694

Carl J. Lesser 1679

Jason Maciejewski 1545

Donald C. Dettling 1537

Mark Wojno 1394

Barry A. Lonik 1287

Guerin Wilkinson 1161

Jonwayne Collins 333

#### Lima Township Trustee

Donald A. Laier 1176

Gregory A. McKenzie 1179

#### Lyndon Township Clerk

Linda Reilly 867

Barbara J. Fredette 625

#### Lyndon Township Trustee

Marc E. Keezer 626

Leon Moore 570

Robert Mester 644

Tina Williams 568

Mike Grambau 241

#### Sylvan Township Clerk

LuAnn S. Koch 1198

Michael Williams 632

#### Sylvan Twp. Treasurer

Arlene J. Grau 1156

Roy D. Schmidt 658

#### Sylvan Township Trustee

Scott E. Cooper 918

Reuben A. Lesser Jr. 870

Ward J. Beauchamp 735

Sandra J. Egeler 727

James Lewis Hudler 92

#### Dexter Village Trustee

Paul Cousins 1,045

Joe Semifero 874

James D. Smith 818

Thom Phillips 604

6889 State St., Saline, MI 48176  
Phone: (734)944-7100  
Fax: (734)944-7104

**Breakfast • Lunch • Dinner**  
We also offer catering for all events!

**10% Off**  
Any Meal  
with coupon  
Expires 11/30/08

**\$5 Off**  
Any Purchase  
of \$20 or more  
with coupon  
Expires 11/30/08

**20% Off**  
Senior Citizen  
Discount  
with coupon  
Expires 11/30/08

**Before we move you can still shop from a great selection. Visit us today!**

- Classes offered • Friday Night crops
- New Product Arriving Daily • Circuit Rentals

**SCRAPBOOK MEMORIES**  
1125 S Main Street, Chelsea MI  
Downtown Chelsea, 1/4 mile N. of I-94 on Main St (H-52)  
Tel: 734-433-1478  
M-TH 10am-6pm, Fri 10am-Midnight  
Sat 10am-5pm, Sun 12pm-5pm

**Chelsea Comfort Inn & Village Conference Center**  
1645 Commerce Park Drive, Chelsea, MI 48118  
(734) 433-8000 Comfortinnchelsea.com

**Book Your Rooms and Events at Our Choice Hotels Gold Award Property!**

**Comfort Inn**

- 82 rooms including suites and Jacuzzi rooms
- Deluxe Continental Breakfast
- Fitness & Business Centers
- Indoor Pool & Whirlpool
- Group Rates Available
- 100% Non Smoking

Contact Gail Contrucci,  
Director of Sales  
Call 734-433-8000

**Village**

- Conferences
- Wedding Receptions
- Parties
- Extensive Food & Beverage Menu
- Professional Staff
- Executive Chef

Contact Karen Balcom,  
Conference Center Director  
Call 734-433-1900



## Election 2008: Local Roundup

# Dems gain, retain seats across county

By Edward Freundl

*Staff Writer*  
The books on the 2008 election are closed, and it will be remembered as a historic moment on many levels.

Extraordinary levels of voter registration pushed turnout to an unprecedented 69.33 percent, or 188,179 votes cast out of 271,423 voters in Washtenaw County.

Democratic incumbents in many of the major township elected positions faced only token opposition from write-in candidates, as seen below:

County Clerk/Register of Deeds:  
Lawrence Kestenbaum, D  
129,834 98.79  
County Treasurer:  
Catherine McClary, D  
129,666 98.84  
County Prosecutor:

Brian Mackie, D  
132,105 98.65  
County Commissioner:  
Janice Bobrin, D  
128,929 98.69  
Specific to the Dexter-Chelsea area, Dexter Township offered voters a choice for the supervisor and trustee positions.  
Incumbent Democrat Pat Kelly was able to fend off a challenge from C. Steve Piatt to win a second full term as supervisor.  
Supervisor:  
Pat Kelly, D 1,942 54.74  
Steve Piatt, R 1,600 45.10  
Clerk:  
Harley Rider, R 2,520 98.25  
Treasurer:  
Vicky Kooyers, N 98.25 98.75  
Trustees (4):

Julie Knight, R 1285 98.32  
1,944 15.45  
Libby Brushaber, R 1,694 13.46  
Carl Lesser, R 1,679 13.34  
Jason Maciejewski, D 1,545 12.28  
Donald Dettling, D 1,537 12.21  
Mark Wojno, R 1,394 11.08  
Barry Lonik, D 1,287 1.287  
Guerin Wilkinson, D 1,161 9.23  
Jonwayne Collins, N 333 2.65

In Lima Township, Tuesday's election was a mere formality because each of the sitting Republican board members was re-elected in the Aug. 5 primary.  
Supervisor:  
Kenneth Unterbrink, R

1285 98.32  
Clerk:  
Arlene Bareis, R 1351 99.19  
Treasurer:  
Nannette Havens, R 1321 98.95  
Trustees (2):  
Donald Laier, R 1176 49.62  
Gregory McKenzie, R 1179 49.75  
Roy Schmidt, chairman of the Western Washtenaw Democrats, was pleased to see so many Democrats elected Tuesday across national, state and local levels.  
"Countywide, we're happy as a group," Schmidt said. "We feel that the WWDems were successful in influencing the races, and I think we contributed to every candidate's race."

## Ouimet survives Democratic headwind

Republican District 1 County Commissioner Mark Ouimet will live to serve his constituents another day – or term, rather.

As of 12:46 a.m. Wednesday with 73.27 percent of precincts reporting across the county, Ouimet had 10,410 votes or 60.26 percent of ballots cast to 6,792 for Democratic challenger Eric Borregard. Write-in candidates received 72 votes.

"The only thing that I haven't seen is a couple of Scio's and Chelsea (precincts) 1 and 2 haven't reported in, but it would be pretty hard to beat me at this point," Ouimet said, pleased as he and his wife drove home from a Republican gathering in downtown Saline.

"I feel very good and appreciative that I'll have the opportunity to represent the first district again," he said. "It was very rewarding. I did a lot of door-to-door and the feedback I was getting as I went through this was very positive."

Whether they were Democrat or Republican, Ouimet says folks on his beat felt very comfortable with the way he was representing them, and he attributes it to a simple formula.

"I always stayed focused on issues and not party politics, and I think people are really responding to that kind of approach to government," he said. "I think everyone realizes the significance of winning like we have won under a huge Democratic landslide."

"To be able to reverse that down-ballot like we did is a pretty big win."

Ouimet says his first priorities are dealing with the budget. "We have a deficit coming for 2009... we need to continue to address that and get it resolved, as it will be a fore-runner for our budget in 2010 and 2011."

He said that was a "critical" priority.  
Ouimet said he will also continue to merge the pension boards and getting better returns for retirees, in addition to getting more affordable road patrol back to the jurisdictions that contract with the Washtenaw County Sheriff's Department.

## Briefly

### Organ concert this Sunday

Kathryn M. West, longtime organist at St. Barnabas Episcopal Church, will give a concert at 2 p.m. on Sunday on the new Rodgers organ she recently donated to the church. The organ will be dedicated in the morning service on the same day, at 10 a.m. The program will include both sacred and secular selections and will be held at St. Barnabas, 20500 Old US 12, Chelsea.

### Salvation Army's Angel Tree

The Salvation Army of Washtenaw County and WAAM Talk 1600 are kicking off the second annual Angel Tree toy drive on Monday to benefit Washtenaw County children this holiday season. From Nov. 10 through Dec. 15, residents can make a child's Christmas wish come true by donating books, board games, hats, gloves, toys and undergarments for children newborn through 14 years old. The goal is 1,600 toys for 1,600 girls and boys this holiday season.

Current toy drive sponsors hosting angel trees at their locations include the Chelsea Teddy Bear Company (Chelsea) and Herrlinger & Associates (Dexter).

The unwrapped, new gifts indicated on the angels can be dropped off at The Salvation Army Ann Arbor Corps Community Center, 100 Arbana Drive in Ann Arbor and WAAM Talk 1600, 4230 Packard Road in Ann Arbor.

To become a toy drive sponsor, contact David Mitchell at WAAM Talk 1600 at 734-971-1600. For more information about the toy drive, contact Jane Talcott at 734-668-8353 ext. 205.

### Author visits Chelsea

Sonja Richards, author of "My Maize & Blue Day," will be visiting Day Spring Gifts in Chelsea from 10 a.m. to noon on Saturday and at the Barnes & Noble on Washtenaw Avenue in Ann Arbor from 4 to 6 p.m. The book is about her two children attending their first University of Michigan football game at the "Big House." You can visit Richards' Web site at [www.strolltraversecity.com](http://www.strolltraversecity.com).

### Silver Maples art show

Silver Maples will host a community open house from 1 to 4 p.m. Sunday in conjunction with the Neighborhood Senior Services art show, "Works of Wisdom."

The open house will feature tours of the retirement community, including the restaurant-style dining rooms, and spotlight amenities such as the unique activities schedule and the Chelsea Wellness Center membership opportunity.

The "Works of Wisdom" art show features works of fine art in a variety of media from dozens of area artists age 50 and up.

The event will be held at 100 Silver Maples Dr., Chelsea. For more information, call 734-475-4111.

## Tooth Fairy visits

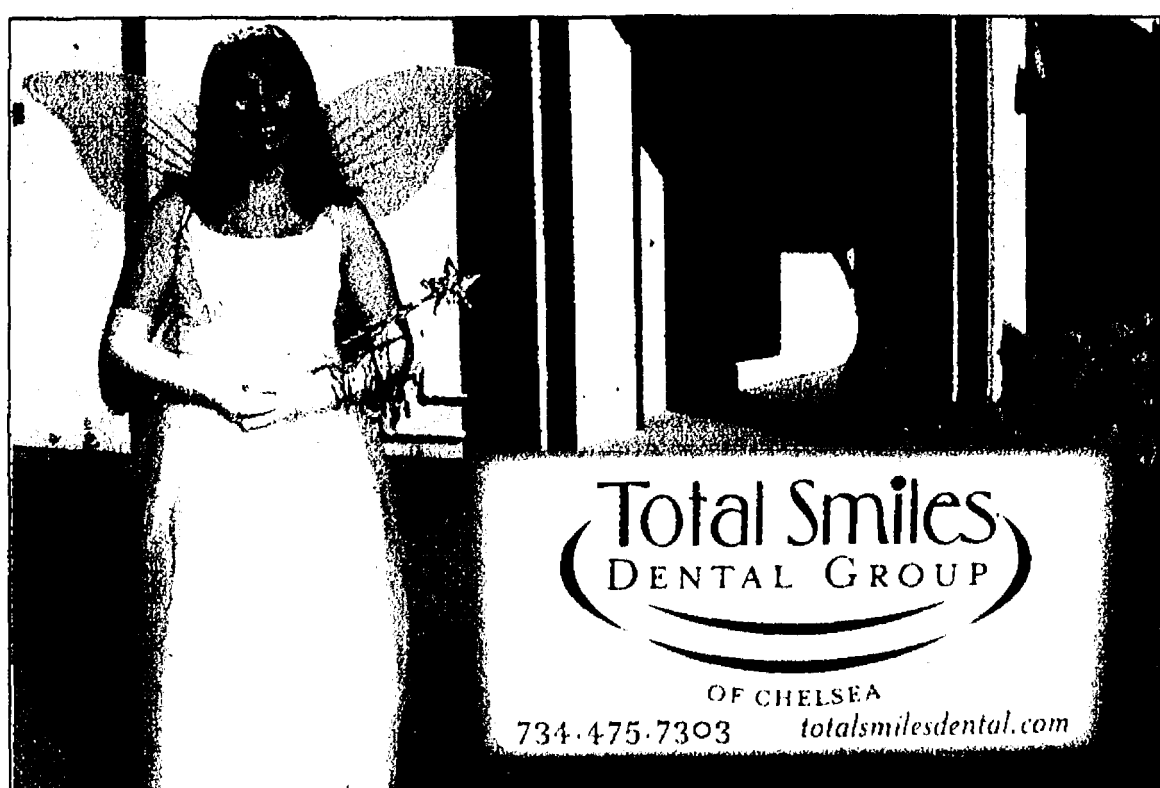

Lyndsey the Tooth Fairy was at Total Smiles Dental Group in Chelsea on Friday to hand out healthy treats and toothbrushes to trick-or-treaters. Trick or treaters also enjoyed cider and donuts at the trick or treat table.

## CHELSEA FAMILY DENTISTRY

MOST INSURANCES ACCEPTED

The secret to a great smile is...

**DR. TODD NAPIERLSKI**  
**DR. BRIAN WISNIEWSKI**

123 South Street  
Chelsea, MI 48118  
(734) 475-8500

ACCEPTING NEW PATIENTS  
Cosmetic and Implant Services • Whitening • Invisalign

EVENING HOURS AVAILABLE

## Kick off the season with the Cobblestone Rose Open House!

Join us for a magical beginning  
To the holiday season!

Unique gifts for everyone on your list.  
Special holiday decorations.  
Florals for your home.

Now is the time to experience the  
Cobblestone Rose at her finest.



Fri., Nov. 7  
6 to 9 pm  
Sat., Nov. 8  
10 to 8 pm  
Sun., Nov 9  
12 to 5 pm

Elves busy - store closed Monday, Nov. 3 until Fri. at 6pm  
101 S. Ann Arbor St., Suite 111, Saline 734 944-6202

## GREAT RATES AND STABILITY

Flagstar has a history of offering the most competitive rates. We even offer a best rate guarantee to our loyalty checking account customers. No matter what your timeframe, Flagstar has a great rate for you.

<b>13-month CD</b> <b>4.40%</b> APY* With Loyalty Checking Account.	<b>4-year CD</b> <b>5.00%</b> APY* With Loyalty Checking Account.
---	---

Individual accounts now  
FDIC-insured up to \$250,000

**Flagstar**  
The new wave in banking

Member FDIC | (800) 642-0039 | [www.flagstar.com](http://www.flagstar.com)

\*Stated Annual Percentage Yields (APY) are accurate as of 10/22/08. Minimum opening balance requirement is \$500 and maximum deposit is \$100,000. Deposits are allowed only on the maturity date or during the grace period. Account fees could reduce earnings. Penalty may be imposed for early withdrawal. Not available for public units. Customers must maintain their primary checking account at Flagstar Bank and conduct an average of 15 monthly transactions or at least 1,250 recurring ACH transactions per month to qualify for the Loyalty Checking account rate. "Loyalty Checking account" rate offer cannot be combined with coupons or other special offers. Rate is effective for a limited time only and subject to change without notice. Certain restrictions may apply.

NOV 2008

## Letters to the Editor

Letters may be sent to editor@chelseastandard.com or to Chelsea Standard/Dexter Leader, 20750 Old US-12, Chelsea, MI 48118

PAGE 6-A

# EDITORIAL

## Our policy

It is our policy to run all local letters to the editor that deal with local issues and are not personal attacks.

www.chelseastandard.com

The Chelsea Standard

November 6, 2008

## Diabetic incident is a wake up call

The news that the family of a comatose diabetic is suing Dearborn and Allen Park police over a June 15 driving incident in Dearborn during which he was mistaken for a drunk sent a personal scare through me.

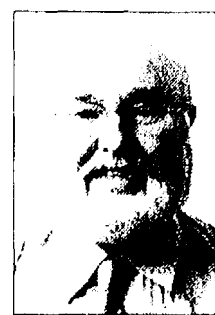

Tim Powers

When I got home Monday after receiving the news, I said to my wife, "I need a medical bracelet telling everyone I am a diabetic."

It's a week later, and I've discovered I was not scared enough to put my words into action, but I will.

I do not know where the blame lies for the incident, in which a 59-year-old man was injured during a traffic stop that officers first thought involved an intoxicated or high-on-drugs driver and perhaps someone wanted for a domestic violence charge.

The suit says the Detroit man, Ernest Griglen, suffered a permanent brain injury and has been comatose since.

Perhaps officers need more training. Perhaps individuals like me need to have a better way of letting people know they might be suffering from low blood sugar or insulin shock.

I have spent many hours with police as a reporter and editor. My son-in-law is a police officer in a suburban Chicago town much like Dearborn.

So, I do understand the need to react quickly to threats and the feeling that the need be even more vigorous when reacting to someone apparently attacking a fellow officer.

My son-in-law recently won an award from his department for his efforts in subduing a person who refused to take his hand out of his pocket, which, it turns out, contained a toy, but realistic-looking, gun.

Someone reaching for an object on their belt or near their waist during a struggle with officers presents a clear-and-present danger that can't be ignored.

Technology is advancing. Hopefully, we can come up with a system that allows police officers to subdue someone without having to harm them and something that doesn't have to be pulled from a holster or retrieved from a belt holder.

Until that day, we have to accept that officers might have to resort to the tools available to them — and, in some cases, that will be physical force that might result in injury, sometimes with the deadly force of a handgun.

Having experienced low blood sugar many times, I also know it can be mistaken for intoxication or being under the influence of drugs.

I also know I can become irritated, irrational and even combative. I get focused on doing one single thing to solve my shakes, stomachache and horrible feelings.

Just ask my wife or co-workers.

I can explode at times, in the early stages of lowering blood sugar levels.

My wife has learned not to argue. She just suggests I test my blood sugar or eat a piece of fruit, or she just gets my tester and hands it to me.

But I still get very rigid, and if strangers approach me, I think I would try to shove them away, so I could test, deal with the problem or get to where I could eat something.

While I do not have an insulin pump, I do carry an

See POWERS — Page 9-A

To the Editor: On behalf of the Chelsea School District administration, I would like to express my gratitude to the amazing Bulldog fans who attended the playoff game against Milan on Friday, October 31. When the lights dimmed at the football field due to a blown fuse, hundreds of people found themselves in the dark. Both the Chelsea and Milan fans were patient, calm and dedicated to cheering on their teams; even after waiting for over an hour

for the field to light up again. I'd also like to thank the City of Chelsea staff, Chelsea Electric, and police personnel for their timely response to the situation. I am very proud of our student body for their enthusiasm and display of school spirit and pride the entire evening. All in all, it was an impressive evening of great football and community support! Well done Bulldog fans!

Julie A. Deppner, Principal

## Chelsea High School

To the Editor:

I have been monitoring the progress on the new bridge on Main Street in Dexter since it began. There was supposed to be two-way traffic while the bridge was under construction. Due to the collapse on the east portion, for most of the summer there was only the west-bound lane open. Motorists had to detour Dexter, which was very hard on the downtown merchants. I visit the site daily,

sometimes for several hours as I am employed near there. I have done some construction in the past so feel qualified to speak. I have never seen a job with so much down time. Workers are standing around doing no work often with cranes and heavy equipment running for long periods at a time. I have talked to the workers, and they are all very pleasant people. I do wonder who is in charge.

The project was sched-

uled to be completed in November, but it seems that is unlikely. For most of the summer it was a five-day work week. It seems like overtime would have been worthwhile.

I realize this is a big project, but it surely didn't seem very efficient. Local merchants and many motorists have been extremely patient, maybe more than was called for.

Tom Spiess  
Hamburg Township

## Our take:

## Campaign should spur local tourism

The state's Pure Michigan Campaign plans a nationwide campaign next spring, including cable TV ads in all 50 states to promote tourism.

People throughout the country will see Michigan's woodlands and coastlines next year without having to travel farther than their TV sets and hopefully be intrigued and convinced to plan a vacation here.

The campaign is possible, state officials say, because of an increase in state funding for tourism promotion. Members of Michigan's tourism industry say marketing the state nationally will help boost its slumping economy, and we certainly hope that's the case.

While we believe there are numerous cuts that can be made to the state budget, this appears to be one investment where the return will be greater than the outlay.

The state will spend \$30 million on the campaign in the 2008-09 fiscal year, up 71 percent from \$17.5 million this year.

Tourism, Michigan's third-largest industry behind manufacturing and agriculture, hasn't received the same level of state support as the other two, it was noted by Steven Yencich, president and

chief executive officer of the Michigan Lodging and Tourism Association.

The state should promote tourism as one of the numerous resources Michigan has to pull itself out of this very long economic downturn.

The auto industry has been good to the state, but it is struggling and pulling Michigan down with it. We certainly want to see the industry come back, but this downturn has made it quite obvious that Michigan can no longer be so dependent on just one industry.

That's been a mantra for many state and local officials. More and better promotion of tourism should be one way to make this goal a reality.

According to a state study, for every dollar spent on tourism promotion, Michigan receives a return of \$2 to \$3 in revenue, often within the same year, said George Zimmermann, vice president of Travel Michigan, the state's official tourism promotion agency. This means that a \$30 million investment would yield between \$60 million and \$90 million in new sales tax revenues.

Michigan has had the lowest hotel occupancy in the nation since 2005,

Yencich notes. With our resources and tourist appeal, this should not be happening.

Reportedly, 70 percent of the state's tourism industry comes from its residents, which is good. But it needs to be supplemented with some out-of-state and even international visitors.

Michigan, we believe, has the potential to significantly increase its tourist appeal when you consider not only its natural resources — for instance, the lakes — but also other attractions. These range from the Mackinac Bridge to the north to tourist cities on the west side of the state, from Traverse City down to Holland. And also, we need to include southeast Michigan.

Let's hope the ads work. They're certainly worth a try. More extensive promotion of tourism is something we should have been doing for years. Maybe Michigan residents were too complacent and took the beauty and natural recreational resources for granted.

But we don't believe that's the case anymore. Residents can enjoy the wonderful attractions in Michigan, but can and should share them with visitors.

## STREET TALK

### What is your favorite thing about fall?



"Probably the colors and football season."  
CHELSEA VINCENT  
CHELSEA

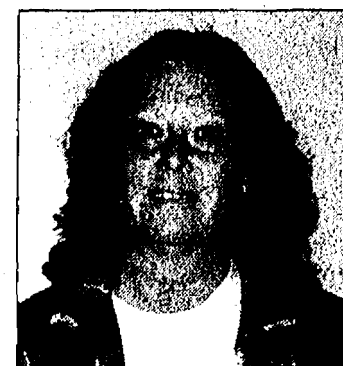

"The colors of the trees."  
CONNIE LEVANSELER  
CHELSEA



"It's the beginning of winter."  
BRIAN SKOGHEIM  
CHELSEA

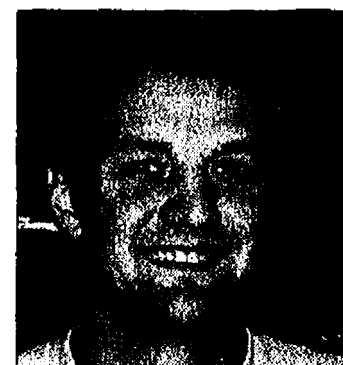

"Start of fall sports at Chelsea Recreation."  
JEREMY HODGES  
CHELSEA

By Jessica Tchoryk

## Our Chelsea History

What prominent citizen once lived in the "Chelsea House" bed and breakfast?

- A. James Gorman.
- B. William P. Schenk
- C. Harmon S. Holmes

Answer A. James & Kimberly Myles opened the Gorman house at 118 E. Middle Street in 2000 to rent as a bed and breakfast. James Gorman, born in Lyndon Township in 1850, was elected to Michigan State Senate, then U.S. Congress in 1890. He was the only democrat representing Washtenaw County for 40 years. During his term he had charge of all the forts, posts and military reservations of the United States. After retirement he opened a law practice in 1903 and served on the Chelsea School Board. Senator Gorman also owned a cigar making factory in Chelsea where West of the Moon Gallery is located. Gorman married Nellie Bingham and they raised two children.

Questions and answers courtesy of the Chelsea Area Historical Society which meets at the Gourmet Chocolate Cafe, 312 N. Main, the second Monday of each month at 7:00 p.m.

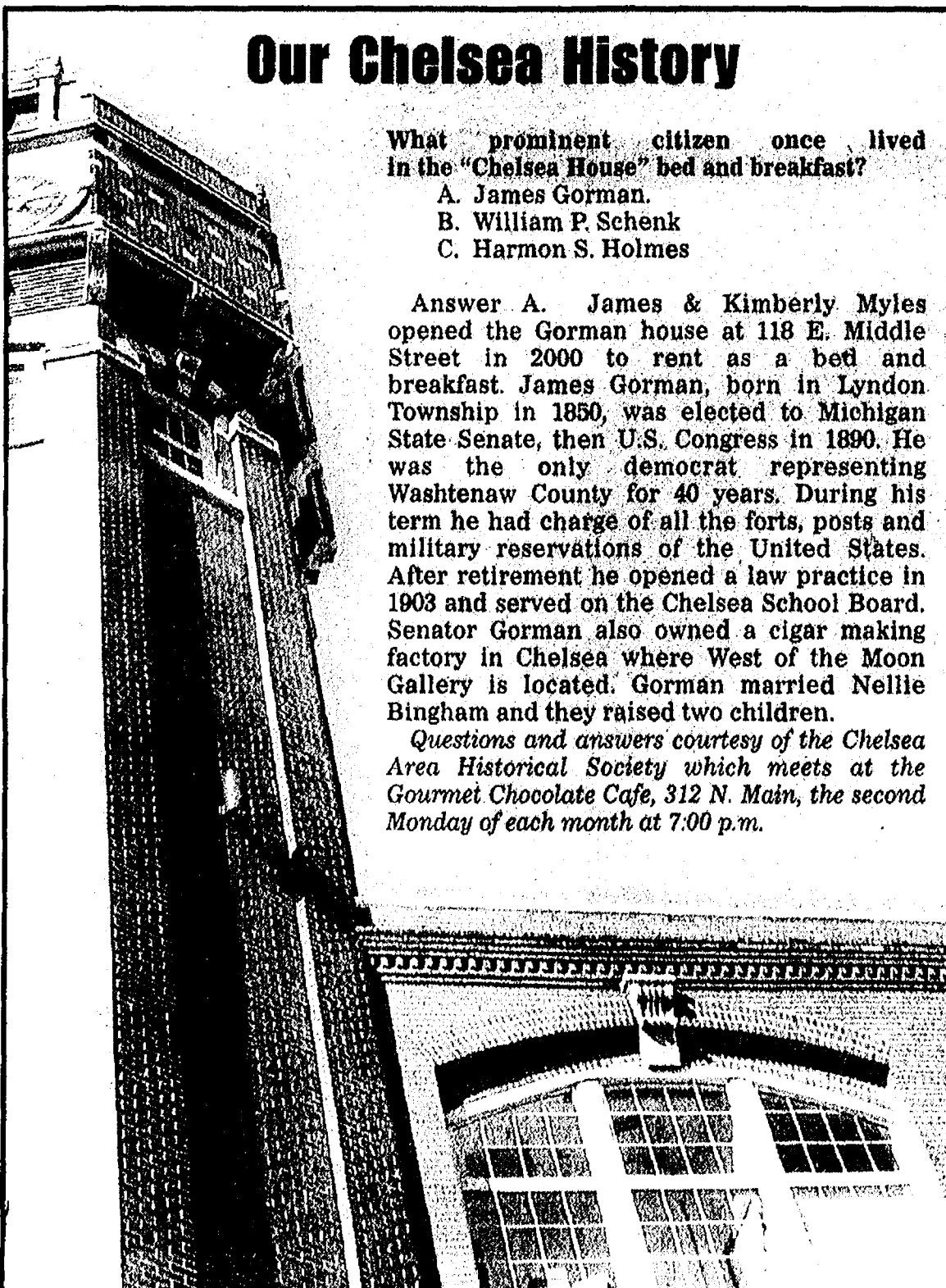

## The Chelsea Standard

A Heritage Newspaper Established in 1871

JAMES K. WILLIAMS JR.  
President, Heritage Newspapers  
jwilliams@heritage.com

Annette Cortiana Clark  
Director of Online Services  
aclark@heritage.com

### EDITORIAL STAFF

Terry Jacoby, Editor  
tjacoby@heritage.com

Don Richter, Sports Editor  
drichter@heritage.com

Bill Clugston  
Advertising Manager  
bclugston@heritage.com

Edward Freundl, Staff Writer  
efreundl@heritage.com

Sean Dalton, Staff Writer  
sdalton@heritage.com

### ADVERTISING STAFF

Colleen Cooper  
Customer Service  
ccooper@heritage.com



Michelle Mickelwright  
Advertising Consultant  
mmickelwright@heritage.com

### HOW TO REACH US

The Dexter Leader  
20750 Old US-12, Chelsea, MI 48118

Office: 734-475-1371

Fax: 734-475-1113

Home Delivery: 877-837-1118

Display Advertising: 734-429-7380

Classified Advertising: 877-888-3202

Classified Fax: 877-21-FAX-US (877-213-2987)

### Subscription Rates:

Mail Delivery: \$64.00 Two Years, \$35.00 One Year,  
\$19.50 Six Months

Postmaster send address changes to:

The Chelsea Standard/Dexter Leader (USPS #101-720),  
20750 Old US-12, Chelsea, MI 48118

Periodical postage paid at Chelsea, MI 48118  
ISSN # 1524-3486

Office hours Monday through Friday 8:30 a.m. to 5 p.m.  
World Wide Web: www.Heritage.com

The Chelsea Standard is published every Thursday by  
Heritage Newspapers

A Journal Register Company Newspaper  
www.journalregister.com

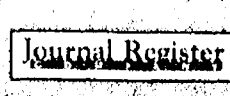



## Great find

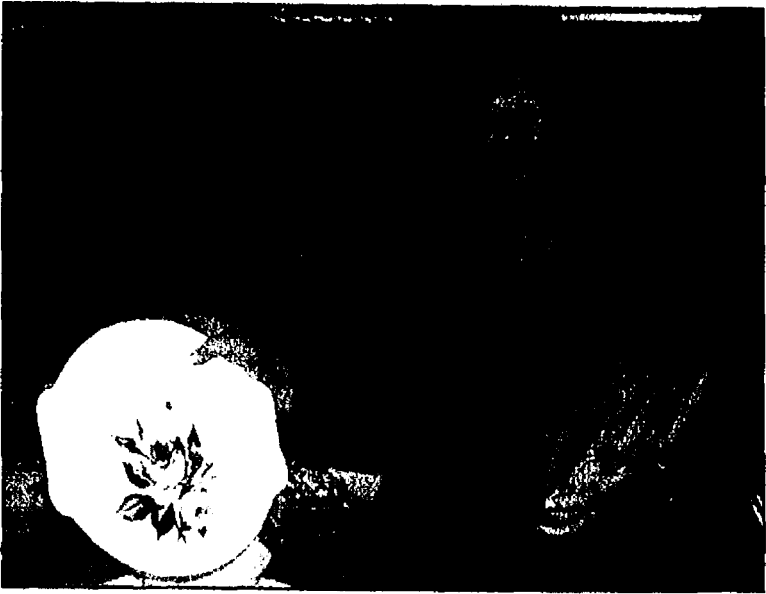

The tables were sagging under the weight of all the donated items as The Chelsea Senior Center hosted a very successful rummage and bake sale at the Washington Street Education Center. Lois Gibson of The Pines is delighted to show off one of the treasures she found at the sale. Buyers of all ages came to find bargains and wanted to know when the sale will be held next year as there was something for everyone, and the prices were great.

## Chelsea Planning Commission

# Walgreens site plan tabled

By Edward Freundl  
Staff Writer

Action on changing the looks of the northwest corner of Main Street and Old US-12 was delayed by the Chelsea City Planning Commission on Oct. 21.

The property is being considered by the Walgreens drugstore chain for two new structures: a 14,000-square-foot pharmacy and a 7,200-square-foot building suitable for retail, office or restaurant use.

The site currently is home to the Chelsea Standard and Dexter Leader offices, the Wolverine Food & Spirits, and the Rich gas station, which all face demolition if the plan goes through.

The pharmacy is requesting a drive-through window, which requires a special

land use permit under existing zoning, and architectural firm Ron Jona & Associates presented a site plan reflecting several changes made after discussions with city officials.

"The developer for the Walgreens project brought in revised plans making adjustments requested by the city," said Casey Blair, vice-chairman of the Planning Commission.

Several people spoke during a public hearing on the matter.

Lingane Road resident Bill Harris expressed disappointment that another pharmacy will be built at an intersection that already contained two drugstores - CVS and the Chelsea Pharmacy.

Blair explained that if a

developer meets the requirements of the ordinance, and the use is allowed in that zoning district, the Planning Commission does not have the power to control the number of businesses of a certain type.

"It's our job to make sure the development meets all the requirements of the ordinance; we have no authority on use," Blair said.

Scott Ringlein and Joyce Bradley, residents of the Village Place condominiums abutting the development, also expressed concerns about a detention pond on the property.

City Engineer Christine Linfield assured them that the city requires at least a 25-foot buffer between the

basin and the adjoining property line, and measures will be taken to control mosquitoes and smell at the pond.

Planning commissioners decided to table a decision on the permit application and a review of the preliminary site plan until their next meeting on Nov. 18.

"Most of the issues that the Planning Commission is dealing with right now involve parking, access to M-52 and Old US-12, signs, and landscaping issues for the property that was originally brought to the Planning Commission," Blair said.

"I would expect that the bulk of the issues will be addressed at the next regular meeting of the Planning Commission."

## Chelsea Briefs

### School forums

The Chelsea School District will host the upcoming public forums for district residents:

Parents as Partners: 7 p.m. Tuesday, North Creek Elementary Cafeteria

Presenters: Lisa Kaemming and Sandy Lantis

Parents will be provided a packet with materials and suggestions for improving their child's ability in reading. Space is limited and child care is available. Please contact the North Creek Office for registration.

Internet Safety: 7 to 8:30 p.m. Wednesday, Beach Middle School Cafeteria

Presenters: Chelsea Police Chief Ed Toth Jr. and Sheriff Washtenaw Department.

Open to all parents and students in the Chelsea

School District and surrounding communities. Presenters will share resources to help parents cope with the wonders and potential dangers of Internet usage.

### Hospital 'Tree of Love'

The Chelsea Community Hospital Auxiliary invites the community to honor or remember someone special with the 2008 Tree of Love.

A \$5 contribution will place an angel with the name of your loved one on the Tree of Love, which is displayed in the Chelsea Community Hospital main lobby (one name per angel, please).

Forms are available at the CCH Gift Shop, or can be mailed to you by calling the Auxiliary Office at 734-475-3913.

The deadline for contributions is Dec. 15. The tree

will be displayed with its angels in the CCH lobby beginning Dec. 1. Angels will be returned by mail to the donor.

Contributions made to the Tree of Love will be given to hospital scholarships and projects.

For more information or to make a contribution, call the CCH Auxiliary at 734-475-3913.

### Car wash rescheduled

The fund-raising car wash by Chelsea High School orchestra students scheduled for Oct. 25 at Chelsea's Best Car Wash on South Main Street has been postponed until 10:30 a.m. to 3 p.m. Saturday.

Cost is \$5 for a standard wash or \$10 for a wash plus interior cleaning, including windows and dashboard cleaned and floor mats vacuumed.

## "Wehr" Here To Keep You Smiling!



- ◆ Senior Discounts ◆ Lumineers ◆ Invisalign
- ◆ New Patients Welcome
- ◆ Payment Plans Available
- ◆ Most Insurances Accepted
- ◆ Evening and Weekend Hours

**FAMILY & COSMETIC DENTISTRY**

**~ Barbara M. Wehr, D.D.S. ~**

**Same location: 7300 Dexter-Ann Arbor Rd. • Suite 300  
Phone 734-426-8360 • Dexter**

## Change your oil regularly? Scheduled that physical?

Both are necessary.



Just as important as vehicle maintenance, men of all ages should have routine check ups. Knowing that many men dislike visiting the doctor's office, IHA Internal Medicine Physicians promise to make things a little easier by providing you with:

- Shorter wait times
- Easier access to appointments
- Accepting nearly all insurance plans
- And plenty of men's health magazines

Now is the time to schedule your physical.

**Chelsea Internal Medicine**  
128 Van Buren Street  
Chelsea, MI  
**734-475-8677**



ihcares.com

## KEEP YOUR CAR HEALTHY

No appointment needed.



**\$5.00 OFF**  
**Complete Oil Change**

920 S. Main, Chelsea 734-475-6377  
M-F: 8-7 Sat: 8-5



**AT 4.00% APY,\***  
Your Nest Egg  
Can Take A Deep Sigh  
Of Relief.

Special CD Rate • 4.00% • 12-month CD • \$2,500 minimum balance • Comerica Checking account required

800-292-1300 • comerica.com/GreatRates

**Comerica Bank**

Member FDIC

Equal Opportunity Lender

\*Annual Percentage Yield (APY) is available for a limited time on consumer and business accounts, and is accurate as of October 1, 2008. Funds are FDIC insured up to the maximum amount allowed by law. Package account bonuses, coupons, or special rates cannot be combined with this offer. A Comerica Checking account is required for this offer. Special offer is subject to change without notice at the Bank's discretion. To receive this APY a minimum balance of \$2,500 is required. Maximum deposit of \$5,000,000. Fees may reduce earnings. Substantial penalty for early withdrawal.

# BUSINESS

www.Heritage.com

The Chelsea Standard

THE DEXTER LEADER

November 6, 2008

## Fabulous Finds leaving Chelsea for Saline

By Crystal Hayduk  
Special Writer

When Kris Vermilye receives a compliment on how stylish she looks in her latest outfit, she readily shares that she hasn't been to the mall in several years, but has shopped for clothing exclusively at Chelsea's own Fabulous Finds.

Fabulous Finds sells women's and teen girls' clothing and accessories on consignment. Owner Jamie Westcott opened her store in June 2005 at 121 South Main, above the Chelsea Market.

"Business has been pretty good," said Westcott, in spite of the upstairs location. She credits much of that success to a steady stream of return customers.

"I've always loved shopping re-sale. After taking a class for women in small business, I did the research and thought that running a store like this was something I could do. I grew up in Chelsea, and knew there was a need for this in our area."

Westcott said the business has made enough to support her for the last three years, but she did take a part time job in a Chelsea law office over the

winter to supplement her income. Sales in the winter tend to be a little slow, Westcott said.

Torn between wanting to expand her business, yet feeling overwhelmed with the high volume of clothes' processing and bookkeeping, Westcott decided to close the store.

When word of the store closing got out, Westcott said that the public responded by sending her hundreds of emails begging her not to close. Those emails, along with a potential offer to buy the business, made her take stock of the situation and realize that closing was not the best option.

"Instead, I decided to re-vamp the place and do the work differently to make it less overwhelming," Westcott said.

But even as she began to re-model, she heard about space available for rent in Saline.

"I went to see it, and it was too good to pass up," she said. "Ground level with big windows, double the floor space, front and rear entrances, and a parking lot in back - right in downtown Saline for the same price I pay now."

Her plans for the new

### Fabulous Finds: At a glance

**Last day in Chelsea:** Saturday, Nov. 15.

**Opening day in Saline:** Monday, Dec. 1.

**New location:** 107 East Michigan Ave., Saline, on the corner of Ann Arbor St. and Michigan Ave.

**FYI:** Fall and winter consignments will continue to be accepted in Chelsea until Nov. 15. All current consignments will be transferred to the new location through the end of their usual consignment period.

**Owner:** Jamie Westcott (inset), owner of Fabulous Finds, will be closing her store in Chelsea and re-opening in Saline.

**For more information:** Email Jamie Westcott at shop-fabulousfinds@gmail.com.



store location include changing the name to "The Resale Boutique," and using computerized consignment software.

"The new store will gear more towards upscale clothing, and with the increased space will also include accent furniture pieces, like small benches and lamps," said Westcott, who still has mixed feelings about the move.

As a business owner, getting double the space in a

premium location is a no-brainer, but as one who has called Chelsea home and feels committed to her great customers, the change is emotionally difficult.

"There are girls who walk here to shop regularly because they can get here on their own and they can afford the clothes," she said. "They have already told me they don't know where they will shop now. I feel especially bad for

them."

Westcott admitted that although at this time she needs to focus her energy on one location, she may eventually have a store in each of the two communities.

With the state of the current economy, Westcott foresees the potential for this type of business to grow. More people who would normally buy their clothes retail will begin to buy re-sale; and other people who previously would have given their clothes away will begin to sell them on consignment.

"Even now, I have ladies who bring me their clothes

every single season and then they go out and replace their wardrobes with new items," Westcott said.

Westcott's mission to help women on a budget to look and feel good has succeeded in Chelsea. She hopes the move to Saline will increase the number of women she can serve.

"She's got great taste and sense of style - very hip, shabby chic, vintage," Vermilye said. "And you can't beat the price. I'm bummed that she's leaving Chelsea, but I will definitely be following her to Saline."

### HOUSE

Continued from Page 1-A

Wednesday morning with his wife, Christine, by his side.

"We feel great," said Schauer, the Senate Democratic Leader in Lansing. "Ready to get to work for the people of Michigan."

"Certainly a great night. I always knew we were the underdog in this race. It's always tough to beat an incumbent, and we knew it would be tough to unseat a Republican member of Congress in a district that's never elected a Democrat."

Schauer praised the local effort he received from the Western Washtenaw Democrats.

"We were able to coordinate with an amazing group of individuals that were there in the community that's been building an organization for many years," he said. "We coordinated completely with Rep. Pam Byrnes and other Democratic candidates and we feel it was a great overall campaign for Democrats in Western Washtenaw County, and it was a big part of our victory."

By the time Walberg conceded the race, the crowd of supporters had dwindled to about half of the more than 200 supporters, who had come to help the Tipton native celebrate on election night.

Throughout the evening, many of those present at Tuesday's party mentioned Walberg's pro-life stance as a primary cause for their support, but there also was mention of Walberg's policies on immigration and energy.

Sue Markowski of Jackson is a bill collector for a credit union who attended a seminar that Walberg held to help people who were going through mortgage foreclosure. She hoped to find information that would be helpful to her clients, and her goal was accomplished.

"He was like a beacon of light," she said. "He's not your run of the mill politician. He's for fixing government."

Despite the outcome, Walberg maintained a

sense of humor. When a guest in the crowd called out asking what was the reason for the loss, Walberg replied with a smile. "There weren't enough votes."

"Job says, 'The Lord giveth and the Lord taketh away. Blessed be the name of the Lord.' We've been blessed, and we hope we've been a blessing to many. We know that His (the Lord's) plans are best for our life and for this nation..." Walberg said. At this, the crowd gave a rousing round of applause.

The race for the 7th Congressional District includes Branch, Eaton, Hillsdale, Jackson, Lenawee, and parts of Calhoun and Washtenaw counties. Walberg has served one term, after previously serving in the Michigan House of Representatives from 1983 to 1999.

Walberg maintained that his term was not yet over, and that there was still work to be done. He went on to say that he did not plan to retire, but that he will now have more time to spend with his grandchildren.

After Walberg left the room, many supporters broke into tears. Those still present at the late hour commented that it would be hard to imagine a Washington without Walberg representing them.

Rich Robinson contributed to this report.

## TREE REMOVAL

**Call Today About Our Fall Specials!**

Winter's Coming!  
Remove HAZARDOUS Dead Trees Now!

### A-1 TREE, INC

Serving Dexter, Chelsea, Saline, Milan, Manchester

"Trimming & Stump Grinding"

(734) 426-8809

November 8th, 2008  
10:00 a.m. to 3:00 p.m.

### Calder Dairy

is partnering with Michigan State University Product Center and FSEP to conduct a

farm open house and local Michigan food show

Local Michigan food producers will have their products to sample and buy. Based on your feedback, we will offer the most popular products in our stores and on our home delivery trucks.

Rain, snow or shine... the show will go on...  
warm yourself next to our bonfire!  
Hot Apple Cider, Coffee,  
Donuts, Hot Dogs, Popcorn...

Visit all the farm critters... and enjoy lots of farm fun!  
Just come on out and enjoy a fall day on the farm

9334 Finzel Road,  
Carleton MI 48117  
(734) 654-2622

### AN EAGLE EYE VIEW

**EMU men's cross country team makes it four consecutive titles**  
*Eagles capture 2008 title on home course*

Paid Advertisement

YPSILANTI, Mich. - The Eastern Michigan University men's cross country team added another plaque to its trophy case, winning its fourth consecutive Mid-American Conference Championship Saturday, Nov. 1, in front of a home crowd at Eagle Crest Golf Course.

With the victory, the Eagles have now won 14 MAC team titles since 1972 - the most by any league institution during that time frame. They are also tied for second all-time in program wins with Western Michigan University, while Miami University leads with 20.

As a team, the Eagles posted 42 points in the victory followed by Miami in second place with 56 points. Kent State University was third with 61 points followed by Central Michigan University (103), Ohio University (122), the University at Buffalo (169), the University of Akron (179), the University of Toledo (186) and Bowling Green State University (270).

Veteran head coach **John Goodridge** was named the MAC Men's Coach of the Year, as voted on by the leagues' head coaches. This is the fifth MAC title for the Eagles with Goodridge at the helm.

Senior **Josh Karanja** (Ottawa, Canada-Nepean) led nearly the entire race on his way to taking home the individual MAC title, crossing the finish line in 24:18.7 to collect first-team All-MAC honors. This is the fourth year in-a-row that Karanja has earned first-team All-MAC honors and he is now the 13th runner to win the program's 17th individual title, the most of any conference school.

The Eagles had one more runner in the top-seven as junior **Curtis Vollmar** (Grand Blanc, Mich.-Grand Blanc) finished sixth with a time of 24:45 to earn All-MAC honors for the third time in his career.

EMU had two runners earn second-team All-MAC honors, as senior **David Brent** (Monroe, Mich.-St. Mary's Catholic) finished ninth on his way to running 24:57.2, while senior **Josh Perrin** (Hillsdale, Mich.-Hillsdale) was 11th with a time of 25:06.

Rounding out the top-five for the Eagles was senior **Kyle Mena** (Portage, Mich.-Portage), who finished 15th with a time of 25:06.9.

The final EMU finishers included seniors **Neal Naughton** (Walled Lake, Mich.-Western), **R.P. White** (Hillsdale, Mich.-Hillsdale), redshirt freshman **Cole Sanseverino** (Monroe, Mich.-Monroe) and sophomore **Matt Hammersmith** (Wolcottville, Mich.-Prairie Heights).

The Eagles will be in action again, Nov. 15, when they travel to West Lafayette, Ind. to run in the 2008 NCAA Great Lakes Regional Championship, where they hope to earn a bid to the 2008 NCAA Championships in Terre Haute, Ind., Nov. 24.



www.emueagles.com

## Total Smiles

### DENTAL GROUP

OF CHELSEA

www.totalsmilesdental.com

DELTA DENTAL

MetLife

Aetna



UNITED CONCORDIA



901 TAYLOR ST., STE. A • CHELSEA • 734-475-7303

## Total Dentistry...

Cosmetic. Family. General.

Dr. Kelly Ann Scherr

Dr. Steven Rodriguez



## Continued from Page 1-A

## POWERS

*Continued from Page 6-A*

insulin pen most of the time — an item that could be mistaken for pepper spray, if yanked out suddenly.

Just last Sunday, after a great afternoon walking our greyhounds and sitting on the beach listening to waves and looking at the water at Sterling State Park near

Monroe, I drove home — using I-75 and the Southfield Freeway — to Dearborn Heights with no problem. But the minute I entered the house, I felt the lightness in my stomach and the clammy feeling.

Testing showed my blood sugar level was very low, at 58, where I usually get into trouble. I quickly ate a 100-calorie candy bar. After sitting for few minutes, I

"We do other community work, including sponsor a portion of M-52 south of

"We raised several thousand dollars to use for financial support of local

"The number of hours is incredible," he said. "I can't say enough about our core group, our volunteers, our executives, and especially, our vice-chairperson, Jane Pacheco, who may well have put in more hours than all the rest of us combined. Her energy and devotion are a key reason we have been successful in accom-

For more information on the Western Washtenaw Democrats, log onto [www.wwdems.org](http://www.wwdems.org).



## Continued from Page 6-A

insulin pen most of the time — an item that could be mistaken for pepper spray, if yanked out suddenly.

Just last Sunday, after a great afternoon walking our greyhounds and sitting on the beach listening to waves and looking at the water at Sterling State Park near

Testing showed my blood sugar level was very low, at 58, where I usually get into trouble. I quickly ate a 100-calorie candy bar. After sitting for few minutes, I

Now, having thought more seriously about the problem as I write this column, I'm going to get a bracelet, neck chain and a new card for my wallet — one that is readable.

**Contact Tim Powers, editor of the Dearborn-based Press & Guide Newspapers, a sister publication of The News-Herald, at [tpowers@heritage.com](mailto:tpowers@heritage.com) or 1-313-359-7813.**

Chelsea First United Methodist Church

*2008-2009*

---

*Inaugural  
Concert  
Series*

*Detroit Handbell Ensemble*  
with special guests: Chelsea UMC Chancel Bells

**Sunday, November 16, 2008**  
**4:00 p.m. – Church Sanctuary**  
This concert is FREE and open to the public!

*Upcoming concerts in this series:*

**Dr. Lorraine Brugh, Organ** – January 23, 2009 – 7:30 p.m.  
**A Festival of Hymns with Brass Quintet** – March 22, 2009 – 4:00 p.m.

**For more information:**  
Kyle Webber, Director of Music  
Chelsea First United Methodist Church  
128 Park Street  
Chelsea, MI 48118  
734-475-8119 Ext. 15  
[www.chelseaumc.org](http://www.chelseaumc.org)

**SAY HELLO TO  
GREAT RATES  
AND SECURITY**

Capital One's innovation continues. This 24-month CD doesn't only offer a great rate that's guaranteed to rise every six months. It also gives you security by letting you make a penalty-free withdrawal every six months.

### 24-Month Rising Rate CD

<b>3.75%<sup>APY</sup></b>	<b>4.25%<sup>APY</sup></b>	<b>4.75%<sup>APY</sup></b>	<b>5.25%<sup>APY</sup></b>
Months 1-6	Months 7-12	Months 13-18	Months 19-24

**4.44% APY with Loyalty Checking Account**

**Capital One**

**Member FDIC**

**Individual accounts now  
FDIC-insured up to \$250,000**

**at [CapitalOne.com](http://CapitalOne.com)**

\*Annual Percentage Yields (APY) are accurate as of 10/22/08. Minimum investment limits apply. Member FDIC. Interest rates and maximum deposits may vary. Additional deposits are allowed on this 24-month rising rate CD. Account fees, maintenance charges, early withdrawal penalties, and other terms will be shown on your account statement. Withdrawals between intervals without penalty interest is subject to deposit and credit charge and will result in a lower APY. Interest rate increases begin on the first day of each interval. To obtain this primary checking account at Capital One Bank and conduct an average of 15 monthly transactions or at least \$250 in qualifying debit transactions per month to qualify for the rewards Checking account rate. "Loyalty Checking account" rate offer cannot be combined with sign-up or other special offers. Subject to the bank's discretion, terms and subject to change without notice. Certain restrictions may apply.

# Carvin' out a special look

More than 500 Halloween voters picked their favorite pumpkin in front of Chelsea Family Dentistry. 'Carvin' For the Kids' proceeds benefit the Chelsea Recreation Council Camp Cabogi Program.



Trevor Bunce (left to right), Nick Misicki, Angela Hora, and Kevin Bunch are all dressed up.



First-place carving of "Old Man" by Justin Jullien (left). Second-place carving of "Tooth Art" by Heike Ward (right).



Three kids picked out toothy faces included Hannah Myers and Natasha Feller.



Todd A. Napieralski, DDS  
Brian P. Wisniewski, DDS

Ronald McDonald entertains the kids.



Third-place carvings (tie) "Pirate Skull" by Gabby Ornalik and "Sly Cat" by Doug Zygnier.

L A Z B O Y

**CLOSE-OUT SALE**  
going on now!

BEST LA-Z-BOY SOFA, SOFA SLEEPER  
AND RECLINER PRICES **EVER!**



PICTURES REPRESENTATIONAL ONLY

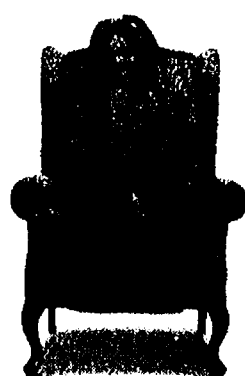

**DOWNTOWN CHELSEA**  
734-475-8621

[www.merkelfurniture.com](http://www.merkelfurniture.com)

Mon/Tues/Wed 9:30am-6pm  
Thurs/Fri 9:30am-8:00pm  
Sat 9:30am-5pm Sun 12pm-5pm

*Merkel* Since 1924  
FURNITURE AND CARPET ONE

**JOIN US!**



**10:00 am**  
Holy Communion  
with Celebrant,  
The Rev. Myra Colvin, who  
will deliver the Blessing of the  
Organ and will honor  
Kathryn West

**2:00 pm**  
Concert of Sacred and  
Secular Selections with  
Chamber Music:  
Strings, Piano  
and Voice

Light  
Refreshments

**ADMISSION  
IS FREE**

Public is  
Welcome

**ST. BARNABAS  
EPISCOPAL CHURCH**

20500 Old U.S. Highway 12  
(1/2 mile West of M-52)  
Chelsea, Michigan  
**(734) 475-8818**

[www.stbarnabatchelsea.org](http://www.stbarnabatchelsea.org)

Special November Organ Concert  
November 9th at 12 p.m. • Inaugural Organ Concert



## In Review: By Edward Freundl

# 'Apartment 3A' furnished with plenty of laughs

By Edward Freundl  
Staff Writer

"You haven't really lived until you've waltzed with the one you love."

That metaphoric sentiment is behind "Apartment 3A," the current offering at the Purple Rose Theatre.

It is the revival of a show penned more than a dozen years ago by theater founder Jeff Daniels, but its themes of love and redemption competing with infidelity and self-absorption are just as relevant today.

Act I introduces us to Annie (Rhiannon Ragland), a young woman who is trying unsuccessfully to keep from spilling her personal life's turmoil all over her professional obligations as director of fund-raising at a public broadcasting TV station during a pledge drive.

To escape an unfaithful husband, Annie moves out and finds a new apartment in a less-than-desirable part of town, where apartment manager Dal (Will David Young) seems a little too eager to sell Annie on the place.

Almost immediately a neighbor, Donald (Michael Brian Ogden), invites himself into Annie's life during a moment of deep despair.

The action moves to her office at the WPRK studios, where we meet co-worker Elliot (Matthew David) — a polite, unthreatening person with a quirk: a fascina-

### At a glance

**What:** "Apartment 3A," a revival of Jeff Daniels' work from 1996

**When:**

Performances began Oct. 16 and will continue through Dec. 20

**Tickets:** For the 8 p.m. Wednesday and Thursday shows are \$25; 8 p.m. Friday and Saturday are \$38; the 3 p.m. Saturday and 2 p.m. Sunday matinees are priced at \$33. Call the Purple Rose box office at 734-433-ROSE (7673) e-mail tickets@purplerosetheatre.com; or visit www.purplerosetheatre.com.

**Coming soon:** The next shows at the Purple Rose are Tennessee Williams' American classic, "A Streetcar Named Desire," playing Jan. 21 to March 22, 2009; followed by the world premiere of Michael Brian Ogden's adult comedy, "Bleeding Red," April 9 to May 20; and closing out the season is the world premiere of "Wake," a comedy by Carey Crim, June 18 to Aug. 29.

Photos courtesy of PRTC

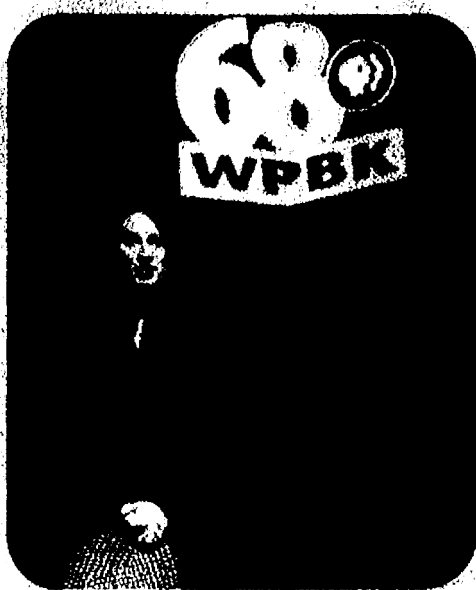

tion with a public TV documentary on the mating habits of Siberian polar bears, a theme that develops into a running gag throughout the play.

Annie takes herself far too seriously, and her near-meltdowns during on-air pledge breaks result in some of the biggest laughs of the show, particularly when she has to explain to the station manager that she "did not threaten to kill Big Bird" to get children to

donate to the station.

Elliot is obviously smitten with Annie, to the point he is willing to step directly into the station manager's wrath to protect her.

The way Donald continues to insinuate himself into Annie's life is at first obnoxious but ultimately endearing when he assumes the role of a Greek chorus of sorts, with Annie's inner dialogue with him off to the side woven cleverly into her interaction with Elliot at

center stage.

The relationship between the three sets itself up as an almost unholy love triangle until its resolution in the final scene.

The audience is challenged to use its collective imagination as the scenes shift between the apartment, to the WPRK studio and office, to a restaurant, to Elliot's kitchen, back to the studio and finally, back to Apartment 3A, where Act II culminates in a redemptive revelation that should leave the audience at first puzzled but ultimately pleased.

For all the complex issues the script touches on, the set is deceptively simple: a worn wooden table, two wooden chairs, a grey-painted wall as a backdrop containing a doorway and a door opening inward to show the address, 3A.

The scene changes are signaled only by subtle but effective changes in lighting while the table and chairs remain throughout.

"Apartment 3A" is furnished with plenty of laughter and adult dialogue, but upholstered in the deep, rich fabrics of faith, love and redemption.

Annie's emotional trauma of finding her husband in bed with another woman threatens to scar every conversation, but Donald's constant references to his love for his wife seems to soften her bit by bit, finally making her receptive to Elliot's respectful but repeated advances.

The frenzied and funny action between the three during lunch at a restaurant — where they debate the existence of God and miracles — is reminiscent of a scene from "Seinfeld."

"You're not weird," Elliot

insists after Annie's diatribe against his religion. "You're looking for answers but you haven't found any you like."

Annie tells Elliot she may be falling in love with Donald, yet all he can talk about is the love he has for his wife.

"Can you imagine being that much in love with anyone?" Annie asks, and Elliot replies quietly: "Yes, I can."

Act II delves deeper into the developing chemistry between Annie and Elliot, with Donald riding along as a punching bag for Annie's conscience.

"Why do you care about me?" Annie asks Donald through tears, and he replies simply: "Because you're worth it."

The emotionally gripping finale will cause people to leave the theater more or less silently: some in tears, others lost in thought.

Director Guy Sanville said the show carries a simple message: "That faith matters."

"Jeff uses humor as a way to look into the human heart," said Sanville.

"I hope people leave feeling good about being human," he added, and repeated one of Donald's lines:

"I believe that a little hope is better than no hope at all."

Although the play is a product of the mid-1990s, Sanville said it made sense to produce a revival for current audiences.

"Jeff wrote this 13 years ago and it's more relevant now than it was then," he said. "I love this play; it's a very brave play."

Audience member Rachel Sherwood Roberts of Auburn, Ind., said she has attended many Purple Rose performances.

"I am also a playwright, just not yet at this level," Roberts said.

"The writer is talented — it starts out with conflict, which is then resolved. He always writes an entertaining play."

There's nothing wrong with a little escapism, Roberts said, but this show gives you something more.

"You're actually transported to a different place," she said.

"The play is philosophical; it makes you think, and you take away something with you."

Sanville noted that, far from being dated, the script stands on its own with only minimal input from him.

"Directors help — good ones don't dictate, they help," Sanville said.

Rhiannon Ragland (left) plays Annie, a young woman trying to keep from spilling her personal life's turmoil all over her professional obligations, talks with co-worker Elliot, played by Matthew David.



## Safe. Secure. Stable.

SELECT MONEY MARKET™

# 3.25% APY

BALANCES OF \$50,000 OR HIGHER

6-MONTH CD

# 4.00% APY

\$1000 MINIMUM & CIRCLE GOLD CHECKING\*

Since our founding in 1871, we've always believed in conservative, careful business practices. After all, we know that it isn't just our money that's at stake, it's yours. But you don't have to take our word for it. Your deposits are insured by the Federal Deposit Insurance Corporation an additional \$150,000 per depositor — to at least \$250,000 — until December 31, 2009. And our bank ratings are some of the strongest among financial institutions. Now more than ever, you need a bank you can count on and we're here to help. If you have any questions about your money, please stop by a branch, call 1-877-TOP-RATE or visit charterone.com

OUR CREDIT RATINGS

S&P A+

MOODY'S Aa3

FITCH DEPOSIT RATING: AA

Charter One

MEMBER FDIC

Member FDIC. All accounts subject to individual approval. See a banker for details and deposit insurance limitations. Offers valid in MI only. CD: Annual Percentage Yield (APY) is accurate as of this publication date. 4.00% APY applies to the 6-month term. Limited-time offer may be withdrawn at any time. This offer cannot be combined with any other CD offer. Circle Gold Checking account with \$1000 minimum opening deposit is required. Other rates and terms available. Minimum opening term deposit \$1,000. Penalty for early withdrawal. Select Money Market: APY based on collected balances for new personal accounts: 3.25% APY for balances greater than \$2,000,000; 3.25% APY for balances of \$250,000 to \$1,999,999; 3.25% APY for balances of \$100,000 to \$249,999; 3.25% APY for balances of \$50,000 to \$99,999; 2.75% APY for balances of \$10,000 to \$49,999; 0.00% APY for balances up to \$9,999. Personal accounts only. \$5,000,000 maximum deposit per customer. Fees may reduce earnings. APYs accurate as of this publication date and may change before or after account opening. Charter One is a division of RBS Citizens, N.A.

## Pear Tree DENTAL

GENERAL DENTISTRY

G. THOMAS POIRIER, D.D.S. • 30 YEARS OF EXPERIENCE  
132 SOUTH INDUSTRIAL DRIVE, SUITE 100, M 48176  
(734) 944-7400 • FAX (734) 944-2659

HOURS: TUE-FRI 9-5 • SAT 8-1

Open Thursdays 'til 8pm Until Christmas

# trollbeads

EVERY STORY HAS A BEAD

## Trunk Show

Saturday, Nov. 15



10am-3pm

Refreshments • Specials & Promotions • Large Selection

New Assorted Glass Beads

Buy a Decorative Clasp, Get a FREE Bracelet

Offer Valid Day of Trunk Show Only



## THERESA'S ANGELS

132 N. Main St., Brooklyn

517-592-6246

14K gold, sterling silver, and precious stones • U.S. Pat. No. 7,007,507 • © All rights reserved

# PET ADOPTION

Saturday, November 8

Pet Viewing and Adoption from 11a-5p

Located at PETSMART

2865 Oakvalley Dr. • Ann Arbor

(just off Ann Arbor/Saline Rd.)

These dogs have been shelter dogs at the Greater Hillsdale Humane Society for a long time. Some of these dogs need to be just pets, some need to be house trained and some need all training.

All Dogs  
Are Fully Vetted &  
Ready to Start in a  
New Home!

These Pets Need  
A Home that will  
properly train and  
socialize them to  
make this a perfect  
companionship.  
Fee Reduced to  
\$75



GREATER HILLSDALE HUMANE SOCIETY  
3881 Tripp Rd., Osseo, Michigan

517-523-2308





## LIVING HERE

www.Heritage.com

The Chelsea Standard

November 6, 2008

## Events coordinator helps bring the past to life

By Sheila Pursglove  
Special Writer

When Jennifer Kaiser heads to work, she has one foot in the past and the other planted firmly in the future.

Kaiser, private events coordinator for the Waterloo Area Historical Society, organizes events such as birthday parties, company picnics, reunions and weddings at the 19th century Waterloo Farm Museum near Chelsea, a living history museum that is a memorial to Michigan pioneer farmers.

"In Victorian times, when the Realy family's house was built, picnics were the height of fashion," Kaiser said.

"We can take people on a jour-

ney back in time to this era, or to a cowboy theme with a chuck wagon and stagecoach, or offer a contemporary ambiance in a rustic atmosphere."

Partygoers can select from a wide variety of caterers - from fine dining to home-cooked BBQ meals and boxed lunches. They can explore the farm museum and its grounds, play old-fashioned games like croquet, fry pan toss, scavenger hunts and kite flying, and enjoy music from period entertainers.

Kaiser, whose grandparents and parents have had a long history in volunteering with the Waterloo Area Historical Society, has two decades of experience with the museum. Over the years she has served as a guide,

Pioneer Day volunteer, finance committee member, Open Hearth cooking instructor, and currently serves as editor of the WAHS newsletter.

The museum lets visitors experience and begin to understand this way of life, Kaiser said.

"With our modern conveniences, I feel that we take for granted the sweat equity it took to put a simple meal on the table three times a day. For most people, our food comes from a supermarket. For the Realy family and other Michigan pioneer families, food came from many hours spent in the fields," she said.

"They call it simpler times but I don't see it as simple. It took a very strong back and a determined spirit to make a life for

yourself and your family in the 1800s. By recreating these experiences you may begin to look at our modern living with a new perspective and maybe it may not be as rough as you once thought it to be.

"I've done many difficult things in my 36 short years, but the life of the Michigan pioneer farmer was tougher. I would have had at least five children by now and the life expectancy in the late 1800s was 49 for women and 45 for men."

Kaiser, a Stockbridge High School graduate who lives on a horse farm near Waterloo, spent five years as an event photographer and also worked in conference and wedding planning and catering.



Jennifer Kaiser

See EVENTS — Page 4-B

## Colorful reunion

Former members of CHS color guard return



Photos by Burrill Strong



## OBITUARIES



**Disa F. Vickrey**  
Formerly of Chelsea

Disa F. Vickrey of Belleville, formerly of Chelsea, died Tuesday, Oct. 28, 2008 at her sister's home in Chelsea after a short illness. She was 87.

She was surrounded by her loving sister, Wilma Picklesimer and beloved niece Thea Picklesimer and her niece Nancy Bevins whom she refereed to as her third daughter. She was born April 20, 1921 in Loyall, Ky. the daughter of Carter H. and Nancy (Bingham) Farley.

Disa retired from Federal Screw Works in Chelsea in 1976 and was a former member of High Street Baptist Church in Somerset, Ky. She moved from Chelsea to Belleville in 1985.

She was an avid conversationalist, card player and she loved to travel. She also liked to crochet and made many gifts for friends and family. In retirement she visited numerous points of interest in the United States with tour groups.

On Dec. 14, 1935, Disa married Loran W. Vickrey in Keith, Ky. and he preceded

her in death on May 11, 1980. Survivors include her daughter Brenda L. (Kenneth) Mullins of Tavares, Fla.; one sister, Wilma Picklesimer of Chelsea; 2 grandsons Gerald & Phillip; 1 great-granddaughter Ashley; as well as several nieces and nephews. She was preceded in death by one daughter Nowanna Patrica Fletcher; 4 brothers, Curtis, Lawrence, Luther and Hurlen; and 2 sisters, Adah Farley and Ethel Williams.

Funeral services were held Saturday, Nov. 1 at Cole Funeral Chapel, with Pastor Dominic Aquilino officiating. Burial was at Science Hill Cemetery, Science Hill, Ky. Memorial contributions may be made to the charity of your choice.

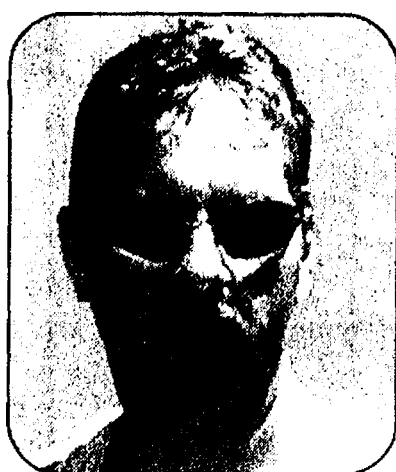

**Edward "Andrew" Risner**  
Grass Lake

Edward "Andrew" Risner of Grass Lake died suddenly, due to natural causes on Sunday, Nov. 2, 2008 at Allegiance Health in Jackson. He was 41.

He was born June 27, 1967 in Ann Arbor, the son of Edward and Maltie (Brown) Risner.

Andrew had worked for Chelsea Rental, and for NSK for 15 years, but he called himself a truck driver. He liked hunting, golfing and four-wheeling. The most important thing to him was spending time with his girls. Survivors include 3 daughters, Sierra, Brooke & Elise Risner, all of Hamburg; their mother, Angel Hinkle; his father; 5 sisters, Faye (Harold) Clement of Danville, Ky., Sandy (Rick) Castle of Stockbridge, Patty Turner (Jon Delamater) of Jackson, Kim (Pat McSweeney) Risner of Chelsea, Alice Walz of Chelsea; many nieces and nephews, and his special nephews Deric and Dakota. He was preceded in death by his mother; sister, Marjorie Risner, and a brother, Henry Clay Risner.

Funeral services will be Thursday, Nov. 6, 12:30 p.m. at Cole Funeral Chapel, Chelsea, with Rev. Larry Lyons officiating. Burial will follow at Maple Grove Cemetery, Chelsea. The family received friends Wednesday. Memorial contributions may be made to the family.

**Michael Daggett-Bainton**  
Grass Lake

Michael Daggett-Bainton of Grass Lake died Sunday,

Nov. 2, 2008. He was 31.

He was born April 24, 1977 in Pentwater, the son of John Daggett and Sue (Roth) Daggett.

Mike was a 1995 Chelsea High School graduate. He graduated from Gogebic Community College in Ironwood and became an assistant ski manager at Schuss Mountain / Shanty Creek Ski Resort in the mid-90s. Later, he became a member of Operating Engineers Local 324, working for Lanaville Foundations Inc. His first love was his two children, but he also loved to hunt, fish, downhill ski, and he enjoyed his Harley Davidson.

Survivors include his mother, Sue & Bill Bainton of Pentwater; his father, John & Kathy Daggett; a son, Everett Williams, and Everett's mother, Dawn & sister, Sarah; a daughter Madelynn Bainton and her mother, Jennifer Evans; his sister, Marti (Tim) Williams of Chelsea; brother, Jim (Danielle) Daggett of Michigan Center; and 6 nieces.

Funeral services will be held Wednesday, Nov. 5, 11 a.m. at Cole Funeral Chapel, Chelsea. The family will receive friends Tuesday from 4-7 p.m.

Memorial contributions may be made to the Bainton family to be placed in trust for Everett & Madelynn.

### Matas Haist

Matas Haist, son of Jeffrey and Alvyta (Kazlauskaitė) Haist, was stillborn on Oct. 30, 2008. In addition to his parents, he is survived by his brother, Jonas; his paternal grandparents, Kenneth & Barbara Haist of Chelsea; his maternal grandparents, Mr. & Mrs. Vytautas Kazlauskai of Vilnius, Lithuania.

A funeral service was held at Zion Lutheran Church, Chelsea, with Rev. Doris Sparks officiating. Burial took place at the family plot at Zion Lutheran Cemetery. Arrangements by Cole Funeral Chapel, Chelsea.

**Dorothy M. Hosler**  
Formerly of Dexter

Dorothy M. Hosler of Ft. Gratiot, formerly of Dexter, died Thursday, Oct. 30, 2008 in Sanilac Medical Care Facility, Sandusky. She was 83.

She was born May 21, 1925 in Ladysmith, Wisc. to

the late Thomas M. & Alice (Banks) Moore. She and Allen D. Hosler were married May 3, 1952 in Milan. He passed away on Nov. 25, 1984.

Surviving are her children, Allen (Cheryl) of Port Sanilac, and Alice (Jon) Edland of Cary, NC. Three grandsons, Kyle, Michael, and Brian.

Mrs. Hosler was a social worker at the Ypsilanti State Hospital and Washtenaw Co. Social Services. She was a member of Webster United Church of Christ for many years. As a participant in the University of Michigan Gift of Life research project for over 20 years, her body was donated for research and her remains cremated.

Memorial Services will be held at 11 a.m. Saturday, Nov. 15, 2008, at Webster United Church of Christ, Dexter. A luncheon will follow the service. Inurnment will be in Webster U. Church of Christ Cemetery, Dexter. Friends may call at the church from 10 - 11 a.m. Saturday. Memorials may be made to Evangelical Homes of Michigan.

Arrangements are by the Pomeroy Funeral Home, Lexington.

### Service of Remembrance

A community Service of Remembrance is being held at 3 p.m. on Sunday, Nov. 16, at the Chelsea Community Hospital dining room. This non-denominational service is open to anyone who has lost a loved one in the past year.

The service, which is expected to last approximately 45 minutes, will consist of speakers who will discuss grief during the holidays, reading of the names of those who have passed away, and lighting candles in their memory. Each grieving family will be presented with a personalized memorial angel ornament.

There is no cost for the program, and pre-registration is not required. The service is jointly sponsored by Chelsea Community Hospital, Cole Funeral Chapel, and Staffan-Mitchell Funeral Home.

Questions may be addressed to John Mitchell at 475-1444 or Allen Cole at 475-1551.

## ANNOUNCEMENTS

### ENGAGEMENT

Holly Anne Pickell of Pinckney and Ryan Roosa of Wheeler are engaged and planning a December 20, 2008 wedding at Vos Chapel in Grand Rapids.

The future bride is the daughter of Sue and David Stanley of Pinckney and Eric Pickell of Ann Arbor.

The future groom is the son of Tom and Becky Roosa of Wheeler, Mich.



**FASHION, FIT AND FUN.**  
Experience the Vogel's and Foster's Tradition  
**SEE US TODAY!**

**Wine, Women & Shopping**  
**Ladies Day In Chelsea**

Sat. Nov. 8th 10am until 6pm  
Look for the Red & White Balloons  
**Shop Until you Drop**  
in Historic Chelsea  
1-94 & M-52 Exit 159

**French Dressing**  
**"Fit Clinic"**

Featuring Damin Fit Specialist  
**Donald Johannesson**  
Nov. 8th 10am until 4pm  
Follow your curves and find your fit for life with FDJ French Dressing

**Vogel's & Foster's**

FASHION SINCE 1900

107 S. MAIN ST., DOWNTOWN CHELSEA  
Shop online at [www.vogelsandfosters.com](http://www.vogelsandfosters.com) 734 475-1606

**Newcomers**  
**Welcome Service**

New City?  
New Home?  
Feeling a little lost?

Newcomers Welcome Service specializes in helping recent arrivals feel right at home.

Get to know Chelsea or Dexter with our **FREE Welcome Packet.**

Call Aileen Clark (Dexter) at 734-645-7172  
or Kerry Smyth (Chelsea) at  
734-649-6212 today or visit our website at  
[www.newcomersws.com](http://www.newcomersws.com)

Husband.

Father.

Orthopedic Surgeon

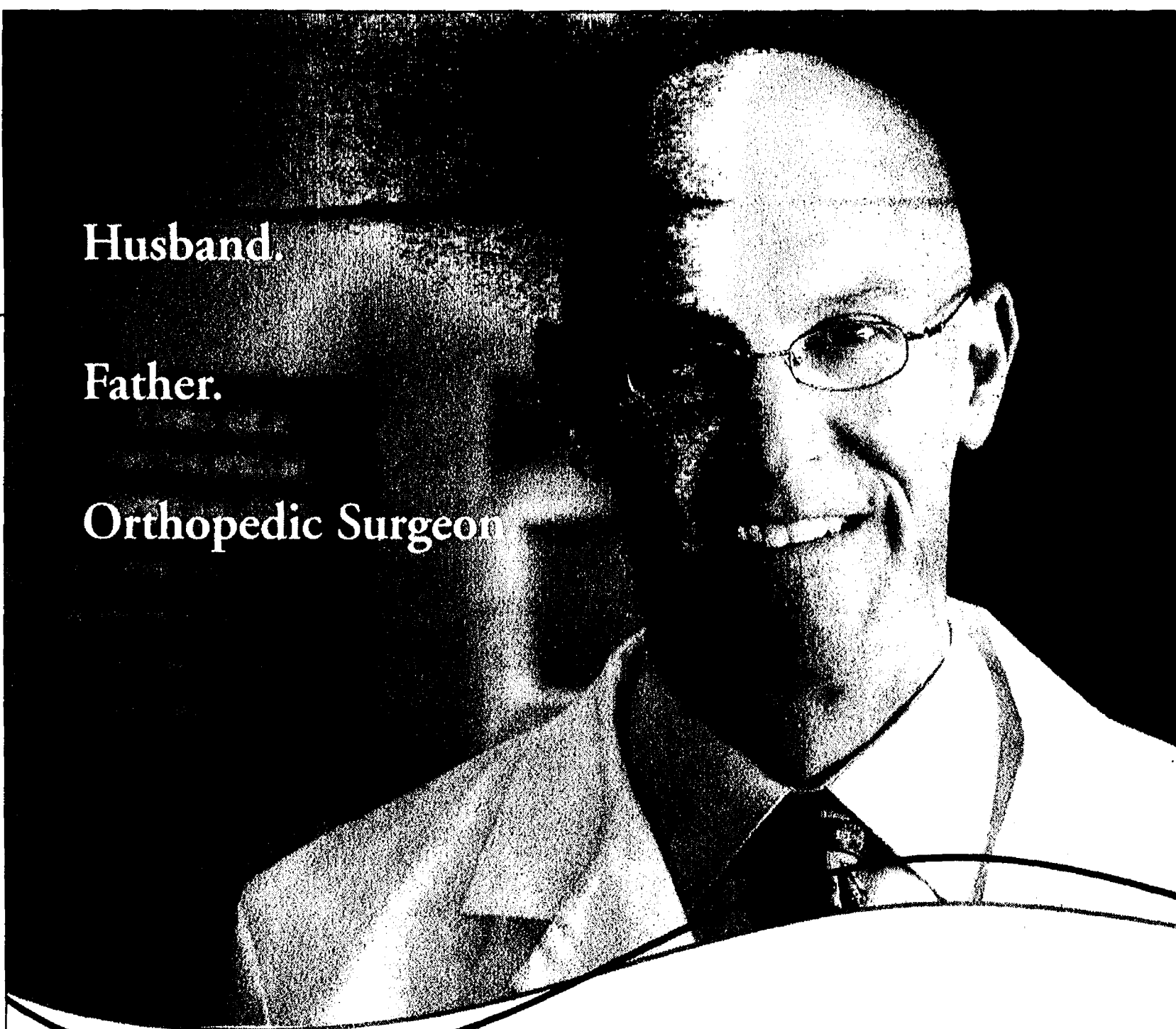

When it comes to healthcare, we believe in excellence.

Our patient satisfaction scores are among the best in the nation.

Our highly skilled medical team is dedicated to providing outstanding patient care every day.

When you come to Chelsea, you will receive the highest quality care right in your community.

**Exceptional Healthcare, Close to Home.**



Chelsea  
Community  
Hospital

[www.cch.org](http://www.cch.org)



## LOCAL CALENDAR

### Chelsea Thursday

**American Legion Post 31** meets 8 p.m. the first Thursday of the month at 1700 Ridge Rd. on Cavanaugh Lake in Sylvan Township. For more information, call Craig McGregor at 734-891-5576.

### Saturday

**Western Washtenaw Republican Committee** meets 10 a.m. the second Saturday of the month at the Chelsea Clock Tower Building, second floor. Coffee and snacks provided. For more information, call Craig McGregor at 734-891-5576.

### Sunday

**Flu vaccinations** will be available from 9 a.m. to 12:30 p.m. at North Lake Methodist Church, 14111 N. Territorial Rd., in Chelsea. Sponsored by the Congregational Nurse Connection Program of Chelsea Community Hospital. For information, call 475-3992.

### Tuesday

**Faith in Action** will have a career adviser available every Tuesday from 12:30 to 4 p.m. at 603 S. Main St. in Chelsea, to help with resume writing, job searching, career research and talent evaluation. This service is open to anyone who could use help with employment issues. A Michigan Works! Computer with up to date listings, and many other job search aids, is available as part of the service. For more information, call 475-3305.

### Saturday, Nov. 15

The area chapter of Veterans For Peace will meet 10 a.m. at the Chelsea District Library McKune Room, 221 S. Main St. The meeting is open to the public. For more information, call 734-487-9058 or www.vfp93.org.

### Sunday, Nov. 16

A family-friendly movie will be shown 6 p.m. at First Assembly of God of Chelsea, 14900 Old US-12. Refreshments will be provided. For more information, call 433-1773. The movies are shown the third Sunday of every month.

### Chelsea District Library

Monday: 6-11 Club, 3:30 to 4:30 p.m. Second Monday of each month, for ages 6 to 11. Geography, global fun and games.

Nov. 9: Computers, 2 to 4:30 p.m. Registration required. If your digital images are stuck in your camera, memory cards or computers and waiting to "get out," this workshop is for you. Come learn how to transform your digital images into dramatic photo-books. Bring your digital images on a CD or thumb drive.

Nov. 15: Thomas the Tank Engine Party, 11 a.m. to 12:30 p.m. Celebrate our favorite storytime train with fun activities, crafts, snacks and even a surprise visitor. For ages 3 to 6.

Nov. 15: Songwriter's Workshop, Nov. 15, noon to 4 p.m. The day will culminate in a jam session in which

the group will compose a song.

Nov. 17: MSC-Girls, 3:30 to 4:30 p.m. Second to last Monday every other month. MSC-Girls is the Middle School Club just for girls in grades 6 to 8. Talk about books and movies, do crafts, eat snacks and more. This month: the Sixties! Tie-dye your socks (or other items), mini-protest march, Beatlemania and more.

Nov. 19: Guys Read Book Club, 4 to 5 p.m. A book club for guys only, ages 9 through 13, with a free book for all who sign up. Pick up your book today. This month: "Holes" by Louis Sachar.

Nov. 19: Golden Pen Teen Creative Writing Group, 4 to 5 p.m. A fun, creative writing group for ages 11 to 17. Work with creative writing prompts, act out creative scenarios and develop the art of dialogue. Bring your work and share it with others. Completed work not necessary.

Nov. 24: I Need to Read, 4 to 5 p.m. Last Monday of every month. An exciting new program of speakers from the community and beyond that explores the need for reading in their careers. For ages 6 and up. This month, former NASA astronaut Anthony England is featured.

### Chelsea Senior Citizens Activities Center

Call Chelsea Senior Center at 475-9242 for additional information.

Today: Computer Club, Chelsea Area Bridge

Friday: Book Discussion - "Freakonomics"

Friday: Bingo, Quilting & Piecing, Wii Games

Saturday: Fall Fantasy Dinner. Evening sit-down dinner with entertainment. \$15 at Washington Street Education Center. Call 475-9242 for reservations.

Monday: Massage with Dawn. Schedule a massage for just \$1 per minute; 10 a.m.

Monday: Conductoreise, a new program led by Steve Hopkins. This is an opportunity to learn about musical history and get an aerobic workout as you "conduct" an orchestra. 10:30 a.m.

Tuesday: Copper Enameling. Complete an inexpensive jewelry item.

### Dexter Friday

**Creekside Trivia night** will be held 7 p.m. at the Knights of Columbus Hall, 8265 Dexter-Chelsea Rd., in Dexter. The cost is \$10 per person. This is a fund-raiser for the Creekside Intermediate School technology department. Call Bonnie Everdeen at 424-3404 to reserve a table for eight to 10 people.

### Saturday, Nov. 8 and Sunday, Nov. 9

**Post 46 Hunting and Fishing Club** is hosting a "sight-in" weekend from 10 a.m. to 4 p.m. at 8888 N. Dexter Townhall Rd., in Pinckney. The cost is \$5 per gun with a 30-minute limit per shooter. A limited amount of sandbags and spotting scopes will be available. For more information call 734-730-9749.

### Sunday, Nov. 9

**Veterans of All Wars celebration** will be held 10:30 a.m. at St. Andrew United Church of Christ, 7610 Ann Arbor St. at Inverness in Dexter. Music, recognition of veterans of each service branch and a Special Tribute to the Fallen by Bagpiper Herm Steinman will be part of the program. Open to all veterans and servicemen and their families.

### Wednesday

**T.O.P.S. (Take Off Pounds Sensibly)** meets every Wednesday from 6:30 to 8 p.m. at the Dexter Senior Center, 7720 Ann Arbor St., in Dexter. Open to the public. For more information, contact Pat at 426-4765. T.O.P.S. Web site is www.tops.org

### Saturday, Nov. 15

**"Under the Beaver Moon"** hike and bonfire will be held from 7 to 9 p.m. at Independence Lake, 3200

Jennings Rd., in Webster Township. Join parks naturalist Faye Stoner to call for owls, listen for migrating birds, look at stars and planets, and more. Hot drinks provided around the fire afterward. A park entry fee is required. For more information, call 971-6337 ext. 334; for workdays, ext. 335.

### Sunday, Nov. 16

**Flu vaccinations** will be available from 8:30 a.m. to noon at Dexter United Methodist Church, 7643 Huron River Dr. in Dexter. Sponsored by the Congregational Nurse Connection Program of Chelsea Community Hospital. For information, call 475-3992.

### Dexter District Library

The Dexter District Library is located at 8040 Fourth St. in Dexter. All library programs are free and open to the public. For more information, call 734-426-4477

Nov. 15, 11 a.m. Thanksgiving Story Time followed by refreshments and two special crafts. All ages, no registration required.

Nov. 17, 7:30 p.m. Book discussion group for adults. "Ladies of Liberty" by Cokie Roberts. Registration required

### County

#### Tuesday, Nov. 11

**"The Nuts and Bolts of Positive Parenting,"** a free lecture, will be held from 7 to 8:30 p.m. at the University Center for the Child and the Family, 530 Church St., UM East Hall, Suite 1465, in Ann Arbor. Call 764-9466 to register, or for more information.

"Teens Using Drugs Part 2: What To Do," a free seminar, will be held from 7:30 to

9 p.m. the second Tuesday of every month through June at St. Joseph Mercy Hospital Education Center, 5305 Elliott Dr., in Superior Township. For more information, call 973-7892 or the Web site at www.teensusingdrugs.org

### Wednesday, Nov. 12

**Children of the World International Children's Choir** will be held 7 p.m. at Grace Bible Church, 1300 S. Maple Rd., in Ann Arbor. This is a free concert open to the public. For more information, call 663-0589.

### Parks

#### Waterloo Recreation Area

For more information call the Eddy Discovery Center at (734) 475-3170

Track Detectives, 2 p.m. Saturday: You don't always get to see animals when you are outdoors, but you can usually find evidence that tells you critters were there. Look and observe the tracks and other signs wildlife leave behind.

Michigan Wolves, Past, Present and Future: 2 p.m.

Sunday: Naturalist, educator and wolf advocate Dorothy McLeer will present a program on Michigan's most misunderstood mammals. Learn about the comeback of wolves in our state, the issues that arise when living near wolves, and what the future holds for them.

### Hudson Mills Metropark

Hudson Mills is located at 8801 N. Territorial Road in Dexter. For more information, call 1-800-477-3191.

Saturday: Eco-Explorer Try It Day. Explore an ecosystem and learn about relationships between plants, animals, and non-living things.

On this hike, a variety of trees and plants will be discovered using map and compass. Cadet scouts will set up a course for the Brownies as a part of their Orienteering Interest Project. Each girl will receive her badge by the end of the program.

Reservations must be made through the Girl Scouts Heart of Michigan Council at 734-971-8800.

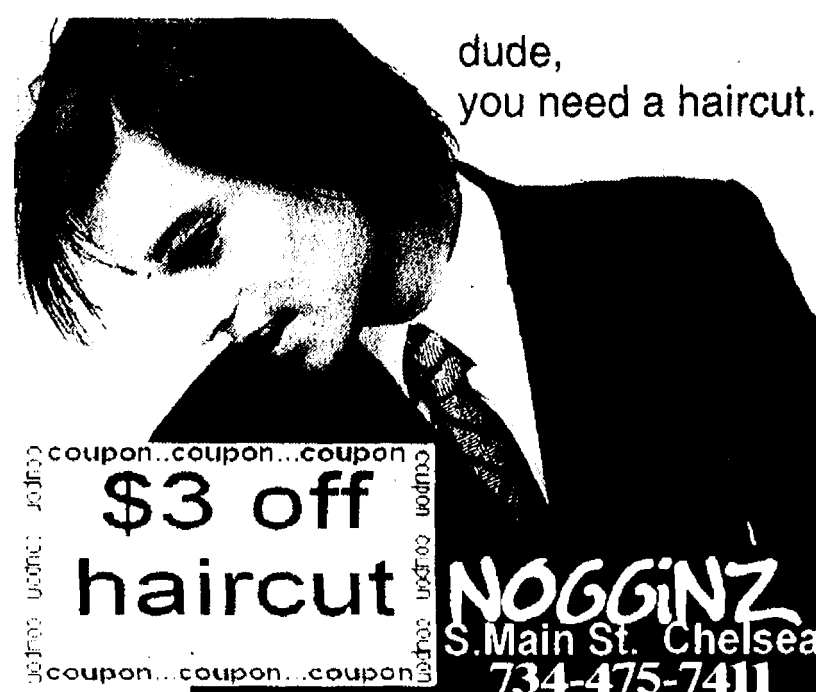

dude, you need a haircut.

coupon...coupon...coupon

**\$3 off haircut**

**NOGGINZ**

S. Main St. Chelsea

734-475-7411

coupon...coupon...coupon

## OUTFITTING YOUR EYES FOR SAFETY IN SPORTS

As any parent involved in youth sports can tell you, each sport has its own unique safety equipment: shin guards for soccer, shoulder pads for football, batting helmets for baseball or softball. This list goes on and on. Yet for most participants in sports, one of the most important parts of the body almost always goes

unprotected: the eyes. As a consequence, every year more than 40,000 people suffer eye injuries while playing sports. Most of these could be avoided, according to Prevent Blindness America, by wearing proper eye protection. Here's a list, by sport, of recommended eye protection and the injuries they can prevent:

### BASKETBALL

#### Recommended Protection

- Sports eyeguards

#### Injuries Prevented

- Fracture of the eye socket
- Scratches on the cornea
- Inflamed iris
- Bleeding into the eye
- Swollen retina

### SOCCER

#### Recommended Protection

- Sports eyeguards

#### Injuries Prevented

- Fracture of the eye socket
- Inflamed iris
- Bleeding into the eye
- Swollen retina

### FOOTBALL

#### Recommended Protection

- Polycarbonate shield attached to a faceguard
- Sports eyeguards

#### Injuries Prevented

- Fracture of the eye socket
- Scratches on the cornea
- Inflamed iris
- Bleeding into the eye
- Swollen retina

### BASEBALL

#### Recommended Protection

- Faceguard (attached to helmet) made of polycarbonate material
- Sports eyeguards

#### Injuries Prevented

- Fracture of the eye socket
- Scratches on the cornea
- Inflamed iris
- Bleeding into the eye
- Traumatic cataract
- Swollen retina

### HOCKEY

#### Recommended Protection

- Wire or polycarbonate mask
- Sports eyeguards

#### Injuries Prevented

- Fracture of the eye socket
- Scratches on the cornea
- Inflamed iris
- Bleeding into the eye
- Traumatic cataract
- Swollen retina



## MAIN STREET OPTOMETRY

### DEXTER OFFICE

8089 Main Street • Suite 1  
Dexter, Michigan 48130

**Phone: 734-424-9230**

### PINCKNEY OFFICE

1245 E. Main Street • P.O. Box 317  
Pinckney, Michigan 48169

**Phone: 734-878-7444**

Visit us at: [www.mainstreetoptometry.com](http://www.mainstreetoptometry.com)



"We want to make two things perfectly clear"

**Vision Source!**

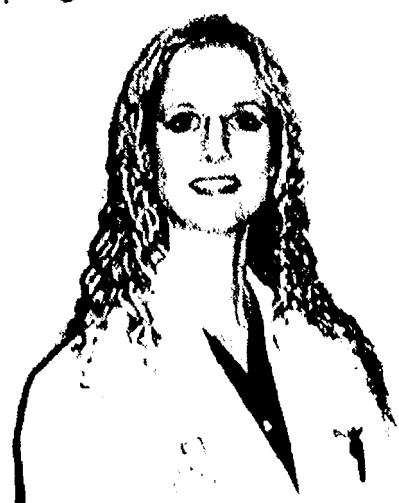

Dr. Renée Laliberté

## B&W TREE SERVICE, INC.

### Complete Tree Service

Licensed - Insured  
Residential - Commercial  
Removal - Trimming  
Lot & Land Clearing  
Brush Chipping  
Stump Removal

- Free Estimates
- Senior Discounts

18 Years Experience

**734-498-2374**

**734-404-0896**

## DON'T MISS

### A SPECIAL BOOK SIGNING

with Michigan author

## SONJA RICHARDS

**NOVEMBER 8, 2008 10a.m. - Noon**



Be sure to get your child a signed copy of *The Comet Kid* and *My Maize & Blue Day*.

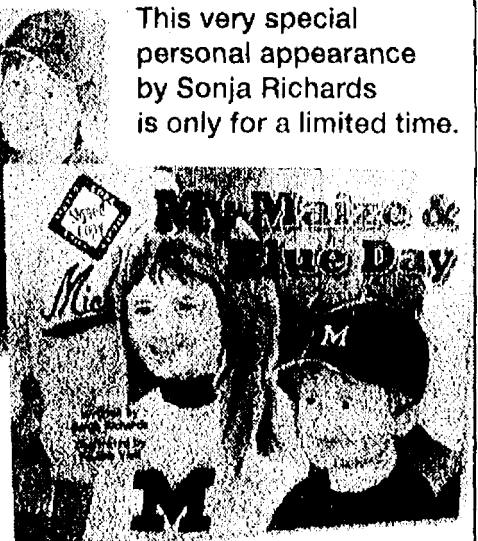

This very special personal appearance by Sonja Richards is only for a limited time.

Hallmark  
*Dayspring Gifts*

1170 South Main Street, Chelsea, 734-475-7501



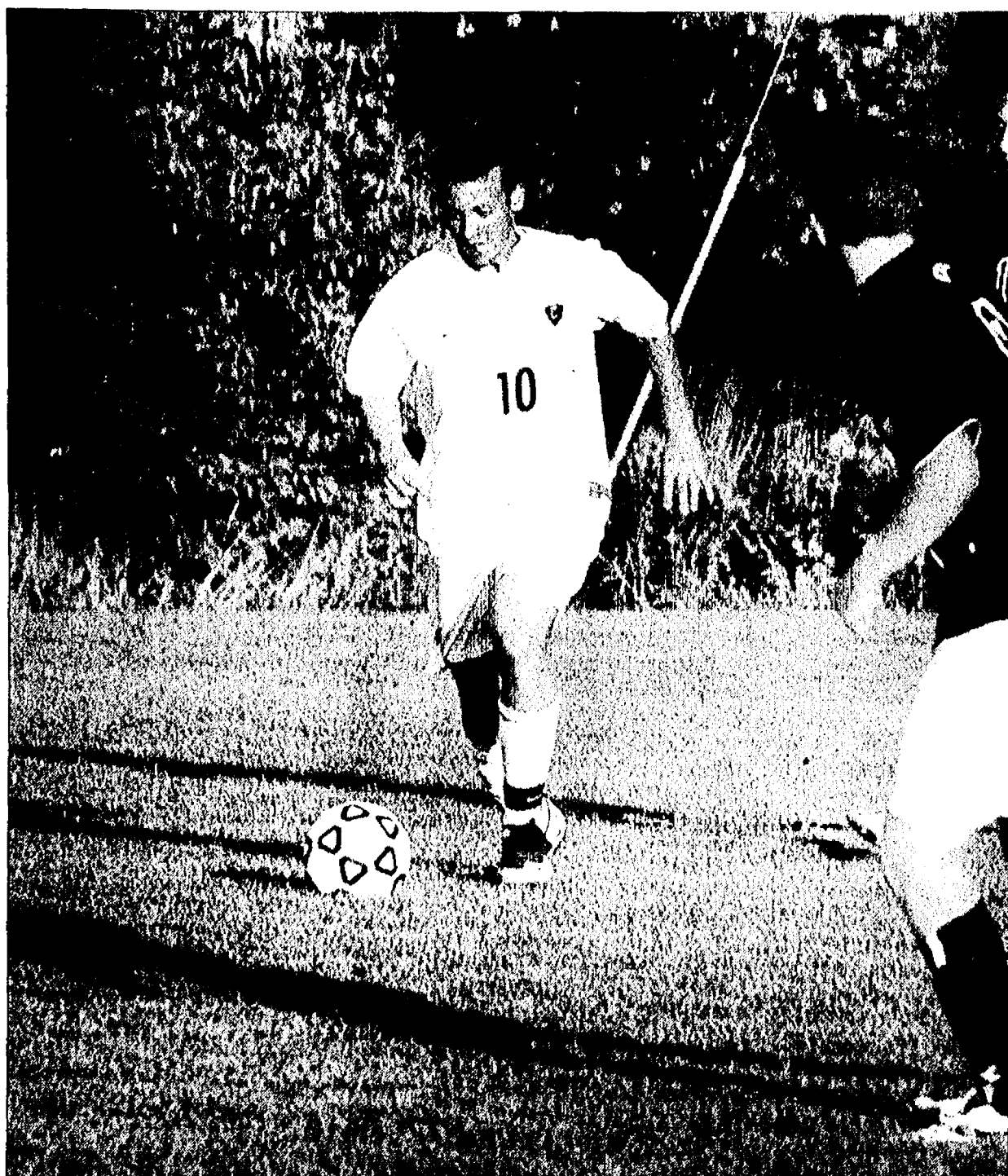

Chelsea's Tim Koch was named Bulldog MVP this past season. The senior midfielder earned first team All-District and first team All-Southeastern Conference White Division honors this year.

## Soccer

# Koch earns MVP honor

By Don Richter  
Sports Editor

Chelsea's boys' soccer team held its end-of-season banquet last week.

The Bulldogs acknowledged their eight seniors during the festivities.

Travis Johnson, Tim Koch, Jake Lotz, Sean McQuarrie, Zack Munce, Sam Parkanzky, John Zink and Phillip ZuDohna were seniors recognized at the banquet.

"These guys really helped us struggle through the early part of the season," said Chelsea coach Dave Pieske. "They helped our younger guys turn it on at the end. We were able to finish strong."

Chelsea ended up with an overall record of 6-14-2. In their final seven games, however, the Bulldogs had a record of 4-2-1.

"We played some tough games against some really good opponents," Pieske said. "We fought hard and played together as a team. Though we will miss the Class of 2009, we are very excited for the upcoming season."

Pieske said three-year varsity performers Johnson, Zink and Koch helped keep team moral high all year long.

"They helped keep a positive attitude by constantly reminding the younger guys that they need to stay positive and good things will come," he said.

Named team MVP this season was Koch. A talented, all around player, Koch, a midfielder, was named first team All-District and first team All-Southeastern Conference White Division this past year.

Receiving the Bulldogs' Most Improved Player Award was junior defender Lucas Riley.

Besides Koch, others earning postseason honors included junior midfielder Chris Stewart and sophomore forward Pat Roberts who both garnered All-District honorable mention accolades.

Junior defender Nick Forsch, junior midfielder Tyler Salgat and Roberts also received All-SEC White Division honorable mention honors for Chelsea.

The Bulldogs' JV soccer team also held its end-of-season banquet last week.

Named co-MVPs were Greg Cornwell and Bobby Beneteau.

Receiving the team's Most Improved Player Award was



Photo courtesy of Alice Rawson  
Bulldog junior midfielder Tyler Salgat was named All-SEC honorable mention this season for Chelsea.

Simon Schudal, an exchange student from Switzerland.

Sports Editor Don Richter can be reached at 475-1371 or at drichter@heritage.com.

**NEW HOMES**  
available in Chelsea!  
From the Low \$200s

**Pulte Homes**  
Michigan's #1 Home Builder  
Open Daily 11am-6pm • Pulte.com/Detroit  
Call 734-475-8322

**Tree Trimming**

**STEVENS  
ARBOR CARE**  
L.L.C.  
CLINTON, MICHIGAN

**Tree Removal**

**Paul 989-710-0381**  
13514 E. Michigan Ave., Clinton, MI 49236

**Professional Videos for  
Athletic Scholarships**

Email  
bpavesi8@yahoo.com

For more information and DVD Demo

## Chelsea Skaters



A group of Chelsea youngsters recently participated in a skating function at the Arctic Coliseum. Members of the group include Alaina Cavin, Brianna Maitland, Kristy Maitland, Samantha Maitland, Hailey Pierce, Hailey Neal, Dani Herrst, Morgan Majeske, Aleksa Skioyts, Emily Chizek, Madeline Wakevianen, Emma Bentley, Alannah Saxton, Kiley Saxton, Sidney Vaughan, Skyler Dowling and Allison Fleszar.

Give a gift that lasts all year long!  
*A subscription to your local newspaper.*

### How to become a financial visionary.

Finding a way to protect your money from inflation doesn't require a crystal ball. Check out [www.savingsbonds.gov](http://www.savingsbonds.gov) to find out more about Series I Bonds from the U.S. Treasury.

**IBonds**  
A public service of this newspaper

We can save

**U**  
up to \$500.

**CALL US TODAY FOR A FAST AND FREE QUOTE**  
**BILL STOCKWELL** **MIKE SULLIVAN**  
wpstockwell@aaamichigan.com mjsullivan@aaamichigan.com  
7444 DEXTER ANN ARBOR RD. • DEXTER  
4 blocks East of Baker Rd. In Morning Star Building  
**734-426-3516**

Switch to AAA and save big on car insurance.

AAA has numerous benefits and services designed to save you time and money. Like outstanding coverage, competitive rates, 24/7 claim service and more. The best part though? Members can save up to \$500 annually – maybe more – on car insurance. Give AAA a call. We take care of our members.



Mike Montange (above) Jeff Montange (right)

remembering  
our vets

In honor of Veterans' Day, Chelsea State Bank is paying tribute to two local soldiers who have served in Iraq...and are brothers. Specialist 5, Jeff Montange, returned to the States after his tour with the Striker Force of Ft. Wainwright, Alaska. His brother, Staff Sergeant, Mike Montange of the 319th Support Battalion, has served three tours while earning numerous citations including two Bronze Stars. Mike was seriously wounded in 2007 and has been recuperating at Walter Reed Army Medical Center in Washington DC. He has undergone 47 surgeries to treat his injuries. Mike has not lost his spirit and sense of adventure, as he is planning to get his pilot's license and race trucks at Baha.

CSB salutes Jeff and Mike Montange, and all who have so bravely served our country as members of the armed forces over the years.

**CSB WILL BE CLOSED IN OBSERVANCE OF  
VETERANS' DAY ON TUESDAY, NOV. 11. YOU  
MAY BANK ONLINE OR AT ANY OF OUR ATMs.**

**CSB**  
**CHELSEA**  
**STATE BANK**  
MEMBER FDIC • EQUAL HOUSING LENDER

Chelsea:  
734/475-1355

Dexter:  
734/426-6000

[csbonline.com](http://csbonline.com)



# Volleyball Dawgs win league title

By Don Richter  
Sports Editor

Chelsea volleyball competed in the Ann Arbor Huron Invitational last Saturday.

The Bulldogs performed well in the tournament finishing with an impressive 4-1 record on the day.

Chelsea reached the invitational semifinals before losing to Pontiac Notre Dame Prep.

In the tournament quarterfinals, the Bulldogs defeated Troy Athens.

In pool play, Chelsea beat Holly, Adrian and Troy Athens. The Bulldogs split with Notre Dame Prep.

On Oct. 28, host Chelsea defeated perennial state power Temperance Bedford in three straight games. With the victory, the Bulldogs clinched a first-place tie in the Southeastern Conference White Division.

"The team was very focused coming into the game and was very excited about the opportunity to win an SEC championship," said Chelsea coach Laura Cleveland. "It was also the seniors' last home game and regular SEC game of their careers."

Cleveland said last week's match against the Mules was quite a sight.

"It was a very exciting environment," she said. "If Bedford won they would have clinched the SEC White outright over (Ann Arbor) Pioneer. If we won we would tie with Dexter, despite having beaten Dexter head-to-head this season."

Cleveland said there were plenty of interested observers sitting in the stands watching the Bulldogs' match against Bedford.

"Dexter did not have a match that night and some

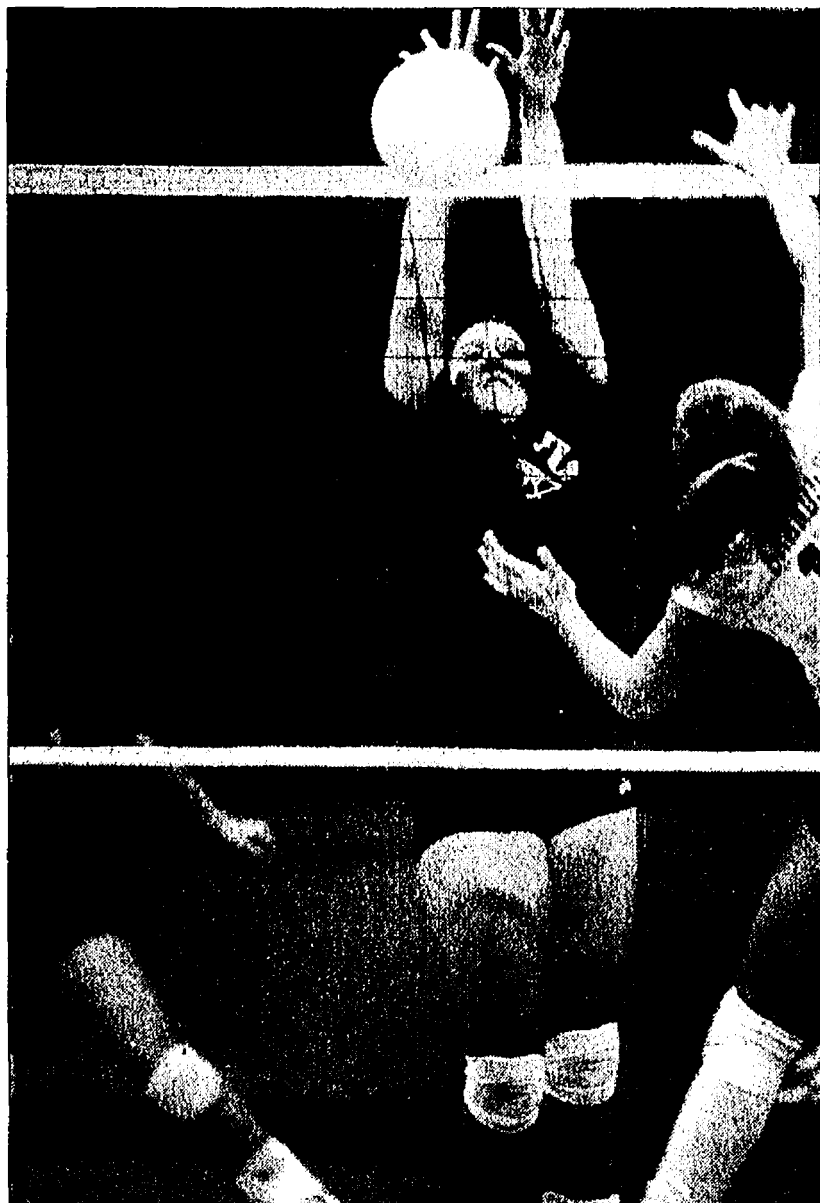

Photo courtesy of George Olsen  
Chelsea senior Zoe Suffety goes up for a block. Last week, the Bulldogs defeated Temperance Bedford to earn a share of the Southeastern Conference White Division title.

of the Dexter team came to see the outcome of the match and whether they would claim the title or share it with us," she said.

The rival Dreadnaughts received their answer early in the match. Chelsea played well from the opening serve.

"The team came out strong in Game 1, both serving and passing which allowed our offense to run smoothly," Cleveland said. "The team got down late in Game 3 trailing 18-21. We rallied and were able to put the match away with some

See DAWGS—Page 5-C

## Competitive Skaters



Chelsea skaters who participated in a competition in Dearborn recently included Taylor King (left), Isabella Sowers, Kayla Kendall, Laynie Durbin and Genna Glaser.

MANY PEOPLE THINK  
DEPRESSION IS A NORMAL  
PART OF AGING  
BUT IT ISN'T

[www.matureamerica.org](http://www.matureamerica.org)

New Patients Welcome!

**Dexter**  
Family Dentistry

**\$25.00\***  
Gas Card for  
new patients \*X-Rays required

We provide custom made  
Mouthguards for Dexter Athletes!  
**GO DREADS!**

Located in the Monument Park Building

**734.426.9000**



8031 Main Street  
Suite 303  
DEXTER

[www.DexterDentistry.com](http://www.DexterDentistry.com)



**Schultz**  
BOTTLE GAS

AND  
APPLIANCES

Don't forget to get your propane tanks filled here!

Residential • Commercial • Agricultural

**PROMPT SERVICE**

We own and operate our own bulk plant.

Family-owned and serving the area since 1939.

Call 734-439-1503 1-800-882-5546

(US-23 to Milan) 1115 Dexter St.

Mon.-Fri. 8:30 - 5:30, Sat. 8:30 - Noon

## Yard Care Made Easy.

**STIHL**

**LOWER  
EMISSIONS**

NEW!  
BG 56 C-E  
HANDHELD BLOWER  
**\$179.95**

BACKPACK BLOWERS  
AVAILABLE  
STARTING AT \$299.95

NEW!  
SH 56 C-E SHREDDER VAC/  
HANDHELD BLOWER

**\$219.95**

Fuel-efficient shredder vac for  
vacuuming and shredding yard  
debris around the home

BR 550  
BACKPACK  
BLOWER

**\$399.95**

Excellent blowing power with  
3-position adjustable blower tube  
for directional air control

NUMBER 1  
WORLDWIDE

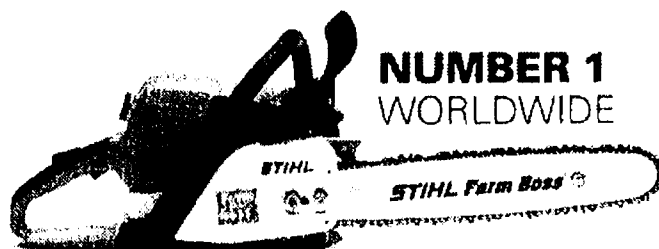

MS 290 STIHL FARM BOSS®

**\$359.95**

Our #1 selling chain saw model  
Every serious woodcutter needs  
a STIHL FARM BOSS®

**FREE**  
Woodsman Case

**\$39.95  
VALUE!**

With purchase of the MS 290 STIHL  
FARM BOSS® chain saw.

\*Offer valid through 12/31/08 while  
supplies last at participating dealers.



VISIT A SERVICING STIHL DEALER NEAR YOU

Available at participating dealers while supplies last. ©2008 STIHL, BE56 1521 R3637-9

**Ann Arbor**  
Larry's Mower Shop  
5040 Jackson Rd.  
734-994-6555  
[larrysmowershop.com](http://larrysmowershop.com)

**Chelsea**  
Chelsea Village Hardware  
110 N. Main Street  
734-475-7472

[stihlusa.com](http://stihlusa.com)

Are you ready for a **STIHL**?

## Explosive Mason next for Chelsea

By Don Richter  
Sports Editor

Up next for Chelsea in its quest for a Division 3 state football championship is Mason. The Bulldogs (9-1) are one of the Lansing area's best gridiron stories this season.

Last year, Mason was 1-8 overall, missing the playoffs for only the second time in the past seven seasons.

The Bulldogs have turned their fortunes around this year with a strong running game and steady quarterback play.

Leading Mason is senior quarterback Cody Morrison (6-foot 2, 200 pounds). This season, Morrison is 80-of-135 for 1,282 yards with 13 touchdowns. Last week, in the Bulldogs' 35-20 Division 3 pre-district victory over Adrian (7-3), Morrison was 9-of-18 for 176 yards with one touchdown and one interception.

Morrison's top receiver is senior Casey Kloeckner (5-10, 160). This year, Kloeckner has a team-high 28 receptions for 458 yards and four TDs. A returning All-Capital Area Activities Conference Red Division selection, Kloeckner last week threw for a 17-yard touchdown pass on a fake field goal attempt against Adrian.

Other quality receivers for the Bulldogs include senior tight end Caled Norgaard (6-3, 200) and senior wideout Sam Grantham (6-1, 160).

While Morrison drives the Mason offense, senior running back Zach Mellios (5-8, 185) is the team's big play performer. Last week against Adrian, Mellios ran for 154 yards on 30 carries scoring two touchdowns, including one on an 87-yard sprint. He also had two catches for 81 yards and one TD. For the season, Mellios has 965 yards on 150 attempts with 13 touchdowns.

Up front, the Bulldogs are anchored by senior tackle Jordan Couder (6-3, 265) and senior center Jake Evans (6-1, 215). Others seeing action in the trenches include sophomore Ethan Dunsmore (6-2, 210) and senior Kyle Russell (6-0, 280).

Another weapon for Mason is sophomore kicker

## District final

Who: Chelsea at Mason

When: 7 p.m. Friday

What: Division 3 District Final

Last meeting: 2002, Mason won 28-24 in pre-district

Jacob Derby (5-9, 160).

Defensively, the Bulldogs are strong in the secondary led by Josh Smith and Jacob Brrouillette. Smith was named first team All-CAAC Red Division last season.

Senior Dan Allen (6-2, 210) is a standout along the line of scrimmage at defensive end.

Jerry Van Havel is Mason head coach. Since 1991, he has recorded only four losing seasons.

This year, the Bulldogs' lone loss was against Grand Ledge 14-10 in Week 3. The Comets (10-0) are ranked No. 2 in the state in Division 1.

This season, Mason has scored 397 points for an average of 39 points per game. Defensively, the Bulldogs have allowed 114 points for an average of 11 points per outing.

Significant wins this year for Mason have come against playoff teams St. Johns 50-22 and Lansing Sexton 48-8.

Chelsea and Mason have a recent playoff history. In 2002, Mason defeated visit-



Photo courtesy of Burrill Strong

Chelsea will play Mason in the Division 3 district final Friday at 7 p.m. The Bulldogs are coming off a 31-14 win over Milan in last Friday's pre-district contest.

ing Chelsea 28-24 in a Division 3 pre-district game. That contest is still remembered by some in these parts because of a questionable late-game penalty (a player not wearing his mouth guard) called against Chelsea as it was driving for an apparent last-second, game-winning

score. Chelsea (8-2) defeated Milan (8-2) 31-14 last Friday in its Division 3 state pre-district contest.

Chelsea travels to Mason for the Division 3 state district final Friday at 7 p.m.

Sports Editor Don Richter can be reached at 475-1371 or at [drichter@heritage.com](mailto:drichter@heritage.com).

## HOLLOW TRUCKING IS NOW SELLING

- Bulk Salt
  - Geomelt Liquid Deicer
- A green product

[www.bushelcenter.com](http://www.bushelcenter.com)  
1-800-698-7625  
6280 Rawsonville Rd • Belleville

## Baseball Dawgs hold tryouts

The Chelsea Dawgs Baseball Club will conduct tryouts Saturday from 3:30 to 5:30 p.m. at the Washington Street Education Center.

For additional informa-

tion regarding the baseball tryouts, contact Mark Grob at 734-433-2365 or at [markegrob@yahoo.com](mailto:markegrob@yahoo.com) or Chuck Downer at 734-433-4296 or at [chasdowner@yahoo.com](mailto:chasdowner@yahoo.com).

## CHECK OUT OUR CLASSIFIEDS TODAY!

**LINZELL HOME IMPROVEMENTS**

**Residential - Commercial**

**COUPON**

**10% OFF**

Expires 11/30/08

- Seamless Gutters
- Gutter Covers
- Siding

17941 Sumpter Rd. • Belleville  
**734-697-0806**

**Dan's SIDE STREET GARAGE**

Serving Chelsea since 1995

- ASE Certified
- Over 30 Years Experience
- American & Japanese Auto Repair

**TECH-NET Professional Tune-Ups** ASE YOKOHAMA Cooper Tires

121 Buchanan St. • Chelsea  
**734-475-2278**

VISA MasterCard

# THE EFFICIENCY RATING OF THIS FURNACE IS OFF THE CHARTS.

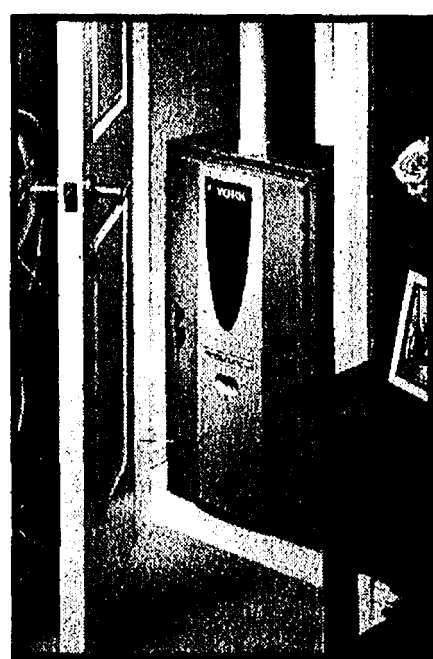

The York Affinity™ Modulating Furnace is the most efficient gas-fired residential furnace on the market today. It's also one of the most accurate, because it maintains your indoor temperature setting within half of a degree. So it's quieter, more economical and highly efficient.

**YORK**  
Heating & Air Conditioning

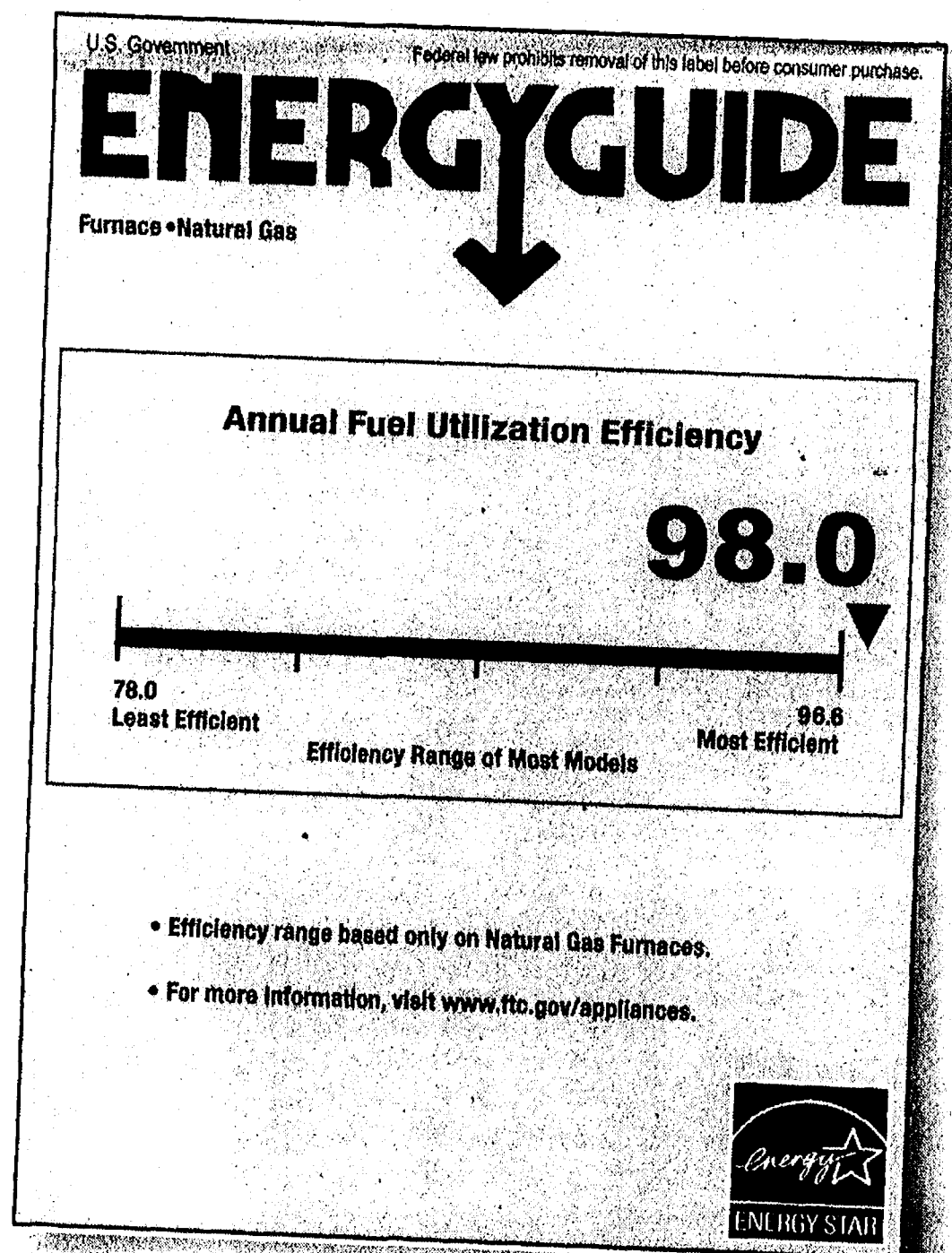

## HOCKEY STANDINGS

B League	W-L-T
Cribley	6-2-1
Trehouse	5-2-2
Da Bears	5-4
Gilbert	4-5
Hungry Howies	3-6
Dexter's Pub	2-6-1

Results -  
Trehouse 11, Gilbert 7  
Dex. Pub 10, Hun. Howies 5  
Cribley 7, Da Bears 4

D League	W-L-T
Red	10-2
Blue	9-2-1
Green	3-8-1
White	1-11

Results -  
Blue 5, White 0  
Red 4, Green 0

Golden Masters	W-L-T
Tidy Tom	5-1-1
ABC Detail	5-2
Variety Die	4-1-2
Top Gun	4-3
Victory Lane	2-2-3
Dapeo	2-5
Cliff Keen	1-5-1
Home Tech	1-5-1

Results -  
Top Gun 4, Cliff Keen 2  
ABC Detail 4, Tidy Tom 2  
Victory Lane 2, Variety 2  
Home Tech 3, Dapeo 2

Masters League	W-L-T
Surovell Financial	6-0-3
Common Grill	7-2
M.W. Morehouse Co.	5-3-1
Tidy Enterprises	4-2-3
Korzon Landscapes	4-4-1
Elastic-E	3-3-3
E.F. Mart Inc.	3-6
Williams Party Store	2-5-2

**UP TO \$1,500 CASH BACK\***  
OR  
**10-YEAR EXTENDED WARRANTIES**

**HALEY MECHANICAL**

**HALEY MECHANICAL**  
**734-424-9170**

[www.haleymechanical.net](http://www.haleymechanical.net)

\*Offers only available on select systems. Call your participating York Liberties Dealer for promotion dates and details. Only available through registered York Liberties Dealers.





Photo courtesy of Burrill Strong

Chelsea junior linebacker Scott Devol and the rest of his Bulldog teammates held an explosive Milan offense to only 14 points in last Friday's playoff victory.

## LIGHTS

Continued from Page 1-C

huge momentum lift," Bush said. "I knew he could make it. To run him out on the field with no timeouts and for him to make it, that's asking a lot. It'll be a record for a long time."

Roberts said trying to beat the clock actually helped him make the field goal.

"To run out there and kick it, it was almost easier because I didn't have to think about it," he said.

Because of the prior delay, halftime was only three minutes.

After a scoreless third quarter, Hill scored on a 33-yard run up the gut. Roberts booted the PAT giving Chelsea its first lead of the night 17-14 with 11:51 remaining in the fourth quarter.

Following a Big Red three and out punt, the Bulldogs needed only three plays to score as Roberts hooked up with senior Michael Lenneman on a 28-yard slant pass for a touchdown. Roberts' kick was good increasing Chelsea's advantage to 24-14 with 8:51 remaining in the game.

With 2:37 left on the clock, Hill scored touchdown No. 3 on a 9-yard run around left end. Roberts' PAT was successful for the contest's final 31-14 margin.

"Our defense turned the game around tonight," Hill said. "The defense gave us an opportunity to score. Also our offensive line

played well. They (Milan) were pretty big up front, but our offensive line was opening up holes."

Hill finished with 163 yards rushing on 27 carries. Love ended up with 100 yards on 16 attempts, while senior fullback David Box (6-2, 285) had 17 yards on seven carries for Milan. Box, also one of the state's best defensive tackles, will play college football at Western Michigan University next fall.

Roberts ended up 10-of-13 passing for 130 yards and one interception. Crump was 10-of-19 for 135 yards.

Senior Steve O'Keefe had four receptions for 69 yards, while Hill had three catches for 23 yards. Straub finished with four receptions for 35 yards and senior Paul Irwin two catches for 44 yards for Milan.

As a team, Chelsea finished with 310 yards of total offense, including 180 yards on the ground, while the Big Reds had 277 total yards, with 142 yards rushing.

Milan had the ball for 27:33, while the Bulldogs maintained possession for 20:27.

Chelsea was called for five penalties for 33 yards, while the Big Reds were whistled for three penalties for 24 yards.

Defensively for the Bulldogs, senior cornerback Scott Rhodes led the way with five tackles, while senior linebacker Chad Schiller, junior cornerback Dakota Cooley and junior end Colton Waterbury (6-2, 215) each recorded four

stops, while senior tackle Early McGowan (5-11, 255) and sophomore linebacker Adam Koch each had three tackles.

For Milan, junior end Thom Box (6-1, 245) and Love each had six tackles. Thom Box also had two tackles for loss and one sack. Junior cornerback Chris LaBelle senior linebacker Jerome Chie (6-0, 205) and tackle David Box each had four stops.

Despite the season-ending setback, Robb said he was proud of his squad.

"We stepped up and got a share of the Huron League championship," he said. "Anytime you can go 8-2 and win a championship it's a good season."

Chelsea next travels to Mason (9-1) for a Division 3 district final Friday at 7 p.m. The Bulldogs defeated Adrian 35-20 in their pre-district game last Friday.

"They're a very good team," Bush said. "Their only loss was by three points to Grand Ledge, who's undefeated. We're going to have to bring our A-game to win."

Sports Editor Don Richter can be reached at 4756-1371 or at drichter@heritage.com.

## DAWGS

Continued from Page 3-C

timely defense and a great shot by (junior outside hitter) Brittany Schmelz."

Cleveland said Schmelz's effort put an exclamation point on the Bulldogs' victory.

"A ball was trailing outside of the antenna and it looked like Bedford would win the point, but Brittany turned her body sideways and had to use the volleyball post pads to help her land and hit a cross court shot that landed just two feet into Bedford's court," she said. "Bedford's defenders were unable to adjust to the angle at which she was able to attack the ball."

"The crowd went wild and knew the momentum had shifted to our side at a critical time in the match."

Cleveland said it was great to see how much winning the SEC White Division meant to her squad, especially doing so in front of the home crowd.

"There were a few tears and lots of hugs that night as the girls and their families were able to celebrate winning the league," she said.

The Bulldogs have improved throughout the season said Cleveland.

"It (improvement) has been evident in our play over the last couple of weeks," she said. "Our serving percentage and serve receive efficiencies have been more consistent which bodes well for our ability to apply pressure to our opponent."

"Our team has improved defensively, both at the net and with our floor defense. Our middle blockers have really worked hard on clos-

ing the blocks and altering the opponents' shots."

Chelsea played Ann Arbor Gabriel Richard after press deadline in a Class B district semifinal. If successful against the Fighting Irish, the Bulldogs would play the winner of

Ypsilanti Willow Run-Tecumseh in the district championship Friday at 7 p.m. Gabriel Richard is hosting the district.

Sports Editor Don Richter can be reached at 475-1371 or at drichter@heritage.com.

**Give a gift that lasts  
all year long!**

*A subscription to your  
local newspaper.*

**James Barry**  
Accountant & Tax Advisor

Personal Tax Planning & Return Preparation  
Complete Accounting & Tax Services for  
all forms of Business Ownership

Telephone: (734) 426-2395  
9412 Horseshoe Bend, Dexter

Day or Evening Appointments Available **JB**

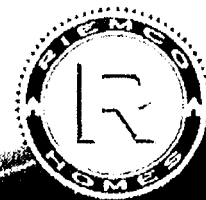

**BUILD  
SMART!**

- Struggling with high utilities and maintenance costs?
- Inefficient floor plan design that no longer meets your needs?
- Has your home become tired, outdated and needs a facelift?
- Busting at the seams and need more space?

Our clients love that we design and build Smart, green, Energy Star solutions to match their vision, style and budget. Our superior craftsmen and trade professionals will turn your vision into reality.

**Riemco Building Co.**

Discerning and creative designs, classic craftsmanship, superior customer service  
734-475-8294 info@riemco.com

Your Vision . . . Our Passion

## Let's Talk Bones With Chelsea Orthopedic Specialists

### FREE Lecture Series

*Arthritis of the Hip and Knee*

Creg A. Carpenter, M.D.  
Total Joint Replacement &  
General Orthopedic Surgery

This free lecture will focus on the symptoms of arthritis and the medications and modalities to alleviate pain and increase activity. Dr. Carpenter will address questions about minimally invasive surgery, implant materials, and new innovations in hip and knee replacement.

Thursday, November 13, 7-8 pm  
Chelsea Community Hospital  
Health & Wellness Center  
Conference Room

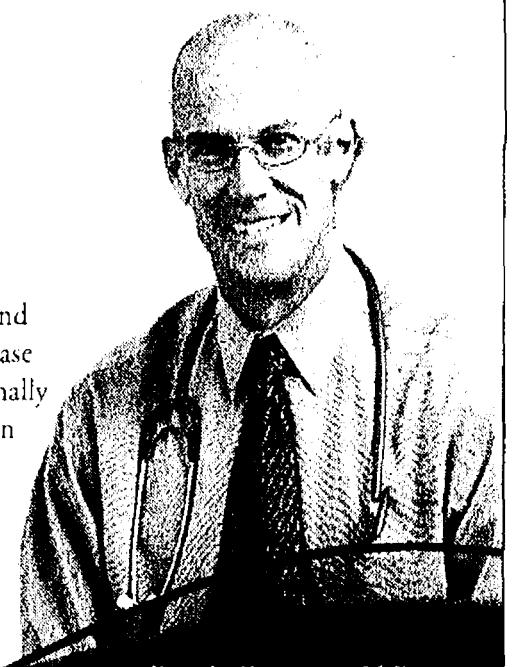

Creg A. Carpenter, M.D.

Registration is requested

Call (734) 475-4100 to register



Chelsea  
Community  
Hospital

**Yours For The Taking...  
\$100\* & A Low Rate!**

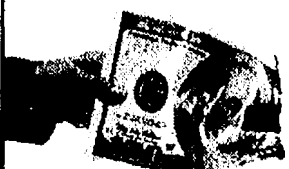

Just bring us your auto,  
boat or RV loan from  
another lender & we'll  
give you \$100 plus a rate  
as low as 5.74% APR\*!



For an additional 0.50% APR off, ask about our  
"Thank You" or Hybrid Vehicle Loan Discount!

Huron River

Financial

A division of  
Detroit Edison Credit Union

www.huronriverfinancial.org

Apply Today!

(734) 214-7802

\*APR refers to Annual Percentage Rate & is subject to change at any time. Rate is based on borrower's credit history. Existing HRF loans are excluded from discounted rates & promotional offer. Call or visit your local branch to ask for details & requirements to take advantage of the "Thank You" or Hybrid Vehicle Loan discounts. Special \$100 offer expires 11/30/08

**Vita  
Remodeling**

A division of  
Vita Homes

Additions  
Kitchens & Baths  
Sunrooms  
Basements  
and More!  
Licensed & Insured

**NEW!**

Introducing our new  
full scale remodeling service! It's the same  
quality our family has offered for three generations  
by a seasoned team to optimize your home.  
For work that stands  
the test of time, trust  
Vita Remodeling.

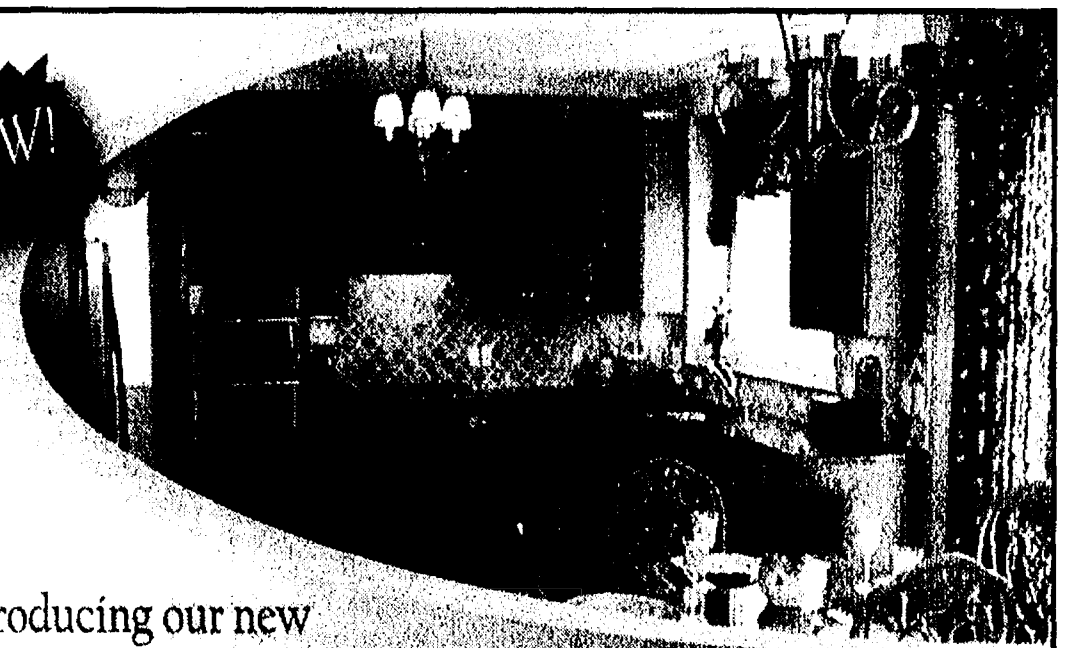

Call for a free estimate (734) 424-9285

www.vitaremodeling.com



Ask us about saving energy and environmentally  
friendly building options with Vita Green.

## November: National Adoption Month

# Adopting an alternate plan

Chelsea family adopts two daughters from Guatemala

By Sheila Pursglove  
Special Writer

Steve Hinz and his wife Lisa Hinz-Johnson have twice as much to be thankful for in National Adoption Month — their two daughters, Ava and Marina.

When the couple married in 1987, they planned to start a family within five years. But endometriosis put an end to those dreams, despite Lisa undergoing several surgeries to correct the condition.

"We tried to convince ourselves that this was just the way it was for us, and we continued to love and support each other," Lisa says.

The couple directed their energies into founding the Chelsea Center for the Arts, and kept busy with music and teaching — Steve as a choral director and general music teacher in the Chelsea schools and Lisa as a private voice teacher.

In 2003, Steve broached the idea of adoption. Lisa was hesitant. "After 16 years of marriage, I was getting used to the idea that we may well be one of those childless couples that consider themselves to be destined for other things in life besides children," she says.

"I think I had worked so hard to convince myself of this to avoid heartbreak. It was potentially far too devastating to contemplate the risk of an adoption not going through than to just dive in and trust that it will work out."

However, on a trip to visit family in Wisconsin, Lisa had a change of heart.

"After many tears, mostly of joy but some from fear, we committed to what was to be the most amazing and life-altering journey of our lives," she says.

The couple chose Hands Across the Water agency in Ann Arbor, and decided to adopt from Guatemala, a country that allows older couples to adopt, and where poverty, natural disasters, and crime created a high number of orphans. In addition, Lisa speaks fluent Spanish.

After wading through paperwork, the couple spent weeks anxiously waiting for the phone to ring. The much-anticipated call came while Lisa was at the arts center.

"Thank heavens I wasn't teaching at the time, because I think my student would either have had to pick me up from the floor or pull me off of the ceiling," she says.

"I remember not even being able to wrap my brain around the reality of hearing the words, 'There is a child available who was born in Guatemala two weeks ago — please consider carefully if you would like to accept this referral.' My brain was spinning and my heart was pounding so loudly I literally could not hear a thing that was said after that."

The baby girl, sole survivor of twin girls, weighed only 2 pounds at birth.

"Blind faith propelled us forward, along with the sheer, giddy joy of being parents for the first time,"

Lisa says. "Any health challenges that might be in her future seemed small to us and we felt equipped to handle whatever might be down the road."

The first referral picture was a sight to behold, she says. "Ava was the tiniest infant we had ever seen, swimming in the premie-sized sleeper that enveloped her fragile body."

"But her fists were clenched and her mouth wide open — we decided she was either singing or screaming for the world to hear that she would not give up and was bound and determined to be a fighter."

They chose Ava Emilia as their new daughter's name, only to learn that Emilia had been the name given to Ava's twin sister by the birth mother.

"Now Ava would always have a part of her sister with her, and her middle name seemed to be another sign — one of many — that this small child was to be our forever child," Lisa says.

The couple flew to Guatemala to spend 10 days with their daughter who was being cared for by a foster mother.

"Ava was 6 weeks old and was tiny, precious, and a true miracle," Lisa says. "She had wide open eyes and a face that seemed to suggest that she was a wise and old soul. We connected



A recent photo of Ava and Marina.

to her immediately."

Steve and Lisa flew home loaded down with photos, Guatemalan fabrics to decorate the nursery, and memories to sustain them. The agency sent regular photos and updates.

Finally the couple signed the adoption papers in Guatemala on Flag Day, Ava's fifth month birthday, and Guatemalan Father's Day — so many reasons to celebrate, Lisa says.

Back in Chelsea, Steve and Lisa settled into their new life. "We were consumed with being new parents and loving this little girl. She became the center of our universe and we cherished every minute with her," Lisa says.

Because of her rough start at life, low birth weight, and poor prenatal nutrition and health of her birth mother, Ava was at risk for neurological and physical challenges. Dr. Mary Westhoff, of Chelsea Pediatrics provided the family with medical care and referred Ava to specialists for conditions needing further evaluation.

See ADOPT — Page 7-C

## CITY OF CHELSEA NOTICE OF PUBLIC HEARING

A Public hearing to consider the application of Sheridan Books, Inc. for Industrial Facilities Exemption certificates for real property in the amount of \$111,000.00 and \$1,129,000.00 for personal property at their E. Industrial Drive facility located in the City of Chelsea. Pursuant to the Plan Rehabilitation Industrial Development District Law (P.A. 198 of 1974), the City of Chelsea will conduct a hearing on the proposed requests. Said hearing has been scheduled for 7:00 p.m. on Tuesday, November 11, 2008 at the Washington Street Education Center, 500 Washington Street, Chelsea, Michigan.

Copies of the application are available for public inspection at the City of Chelsea Administration Office, 305 S. Main Street, Suite 100, Chelsea, Michigan during regular business hours.

Persons requiring reasonable accommodations to disabilities in order that the hearing be accessible to them, are required to notify the City Clerk (475-1771) no later than five (5) business days prior to the date of the hearing of such disability.

Teresa Royal, City Clerk

Publish: November 6, 2008

## CITY OF CHELSEA ORDINANCE NO. 158 ORDINANCE TO APPROVE AMENDMENT TO TAX INCREMENT FINANCING AND DEVELOPMENT PLAN FOR THE CITY OF CHELSEA DOWNTOWN DEVELOPMENT AUTHORITY

**WHEREAS**, the Village of Chelsea Downtown Development Authority (the "Authority") and the Village Council of the Village of Chelsea (the "Village") approved and adopted the original Tax Increment Financing and Development Plan (the "Original Plan") in 1987.

**WHEREAS**, in 1990 the Authority and the Village Council of the Village approved and adopted an Amendment to Tax Increment Financing and Development Plan (the "1990 Amendment"; the Original Plan as amended by the 1990 Amendment sometimes referred to herein as the "1990 Amended Plan").

**WHEREAS**, in 2000 the Authority and the Village Council of the Village approved and adopted an Amendment to Tax Increment Financing and Development Plan (the "2000 Amendment"; the 1990 Amended Plan as amended by the 2000 Amendment sometimes referred to herein as the "2000 Amended Plan"). And

**WHEREAS**, in 2004 the Village became the City of Chelsea (the "City") and the Authority began operating as the City of Chelsea Downtown Development Authority.

**WHEREAS**, the Authority has prepared and recommended for approval an amendment attached hereto as Exhibit A (the "2008 Amendment") to the Original Plan as previously amended by the 2008 Amendment for the Development Area in the Downtown District within the City; and

**WHEREAS**, the City Council held a public hearing on October 14, 2008 on the 2008 Amendment for the Authority's Development Area in the Downtown District; and

**WHEREAS**, the primary purpose of the 2008 Amendment is to authorize additional improvements focused on rehabilitating the property located at 425 Congdon Street and known as "Federal Screw Works";

**WHEREAS**, the 2008 Amendment is an addition to the 2000 Amended Plan and must be read in concert with the 2000 Amended Plan. The 2008 Amendment refers to sections of the 2000 Amended Plan, but does not repeal or abrogate any provision of the 2000 Amended Plan unless expressly stated. (The 2000 Amended Plan as amended by the 2008 Amendment is referred to herein as the "2008 Amended Plan").

**WHEREAS**, the City Council has given the taxing jurisdictions in which the Development Area is located, an opportunity to meet with the City Council and to express their views and recommendations regarding the 2008 Amendment as required by the Act.

**WHEREAS:**

1. Findings:

a) The Plan as amended by the 2008 Amendment meets the requirements set forth in the Downtown Development Act.

b) The City of Chelsea determines that The Plan constitutes a public purpose; and

c) The proposed method of financing the development is feasible and that the DDA has the ability to arrange the financing.

d) The development is reasonable according with the master plan of the City of Chelsea.

e) The development is reasonable and necessary to carry out the purposes of the DDA Act.

f) Public services, such as fire and police protection and utilities, are or will be adequate to service the Development Area.

g) Changes in zoning, streets, street levels, intersections, and utilities to the extent required by the Plan as amended by the 2008 Amendment, are reasonably necessary for the Plan and for the City.

**WHEREAS**, the approval and adoption of the 2008 Amendment is hereby approved and adopted. A copy of the Plan, the 2008 Amendment and all later amendments thereto shall be maintained on file in the City Clerk's office; and

**WHEREAS**, amendment to Ordinance No. 103, Ordinance 106 and Ordinance 135 are hereby amended by this Ordinance No. 158. All ordinances, resolutions and orders or parts thereof in conflict with the provisions of the Ordinance are to the extent of such conflict hereby repealed, and each section of the Ordinance and each subdivision of any section thereof is hereby declared to be independent, and the finding of holding of any section or subdivision thereof to be invalid or void shall not be deemed or held to affect the validity of any other section or subdivision of the Ordinance.

**WHEREAS**, the Ordinance shall be published in full promptly after its adoption in The Chelsea Standard, a newspaper of general circulation in the City, qualified under State law to publish legal notices, and shall be recorded in the Ordinance book of the City, which recording shall be authenticated by the signature of the Mayor and City Clerk.

**NOW, THEREFORE, THE CITY OF CHELSEA** declares this Ordinance is hereby determined by the City Council to be immediately necessary for the interests of the City and shall be in full force and effect from and after its passage and publication as required by law.

Passed and adopted by the City Council of the City of Chelsea, County of Washtenaw, State of Michigan, after its second reading, on October 28, 2008.

Ayes: Councilmember Hammer, Anderson, Lindauer, Martinez-Kratz, Albertson, Holmberg, and Mayor Feeney.

Nays: Councilmember: None.

**ORDINANCE DECLARED ADOPTED.**

Date of first reading: October 14, 2008

Date of second reading: October 28, 2008

Effective Date: October 28, 2008

Publication Date: November 6, 2008

Ann E. Feeney, City Mayor  
Teresa Royal, City Clerk

Publish: November 6, 2008



Lisa holds and comforts a young Ava.

**sudoku**  
© Puzzles by Pappocom

Tips & Computer Program available at  
[www.sudoku.com](http://www.sudoku.com)

4		1	9	7	8
	1			7	5
6				2	
	8	1			4
5			1		7
7				2	3
		8			9
	7		3		2
8	2		7	1	6

EASY #25

Fill in the grid so that every row, every column, and every 3x3 box contains the digits 1 through 9.

4		1	7		5
	9	8		2	7
					9
	8		7	4	6
5					2
9		2		3	4
	5				
	7		8		4
2			3	7	8

MEDIUM #25

Solutions published in this newspaper or check JRC Publications on the Solutions page of [www.sudoku.com](http://www.sudoku.com)

## DEXTER VILLAGE SYNOPSIS OF ACTION TAKEN AT THE REGULAR COUNCIL MEETING MONDAY, OCTOBER 13, 2008

### CALL TO ORDER AND PLEDGE OF ALLEGIANCE

The meeting was called to order at 7:30 by President Keough in the Dexter Senior Center located at 7720 Dexter Ann Arbor Rd. in Dexter, Michigan.

**ROLL CALL:** Fisher, Cousins, Semifero, Carson, Tell, Smith, Keough

### APPROVAL OF THE MINUTES

Regular Council Meeting Minutes- September 22, 2008 as presented.

Motion Tell; support Smith to approve the regular Council minutes of September 22, 2008 as presented.

Ayes: Cousins, Fisher, Smith, Semifero, Tell, Carson, Keough.

Nays: none

Motion carries

### APPROVAL OF THE AGENDA

Motion Cousins; support Carson to approve the agenda as presented.

Ayes: Smith, Semifero, Tell, Carson, Fisher, Cousins, Keough

Nays: none

Motion carries

### CONSENT AGENDA

Consideration of: Bills and Payroll in the amount of \$369,226.03

Consideration of: Fiscal Year 2008-09 Budget amendment for Gordon Hall payment \$40,000 from 101-890-000-995-000 to account 101-875-000-965-005

Consideration of: request to place temporary signs starting October 20th to advertise a Pride and Honor bottle drive on November 1, 2008

Motion Fisher; support Carson to approve the consent agenda as presented.

Ayes: Semifero, Tell, Fisher, Carson, Cousins, Smith, Keough.

Nays: None

Motion carries

### NEW BUSINESS-Consideration of and Discussion of:

Motion Smith; support Fisher to postpone consideration of Uniform resolution for adopting benefit program "e" pending further information from staff.

Ayes: Carson, Cousins, Fisher, Smith, Semifero, Tell, Keough

Nays: none

Motion carries

Motion Carson, support Smith to accept the equalization basin proposal from Orchard, Hiltz & McCliment at a cost not to exceed \$129,332

Ayes: Cousins, Fisher, Smith, Semifero, Tell, Carson, Keough

Nays: none

Motion carries

Motion Cousins, support Semifero to accept the recommendation to enter into a composting agreement.

Ayes: Smith, Semifero, Tell, Carson, Fisher, Cousins, Keough

Nays: none

Motion carries

Motion Tell; support Smith to approve the social Security number privacy policy

Ayes: Semifero, Tell, Fisher, Carson, Cousins, Smith, Keough

Nays: none

Motion carries

Motion Tell; support Smith to approve the identity theft prevention program

Ayes: Tell, Carson, Cousins, Smith, Fisher, Semifero, Keough

Nays: none

Motion carries

Motion Semifero, support Smith to instruct the Village Manager to send a letter to the appropriate officials at Scio Township requesting a meeting re: the 1981 promulgation agreement and subsequent amendment.

Ayes: Carson, Cousins, Fisher, Smith, Semifero, Tell, Keough

Nays: none

Motion carries

### ADJOURNMENT

Motion Carson; support Smith to adjourn at 9:45

Unanimous voice vote

Respectfully submitted, The Honorable David F. Boyle, Clerk, Village of Dexter

Approved for Filing: October 27, 2008

The minutes in their entirety may be viewed at the Village Office at 8123 Main Street, Dexter MI or online at [www.villageofdexter.org](http://www.villageofdexter.org)

Publish: November 6, 2008





## Welcome back

Pamida throws 'grand reopening' bash

Photos by Burrill Strong

Pamida celebrated its "grand reopening" on Oct. 31, marking the official return of the popular retail destination following a nearly six-month hiatus after the May 5 fire in the Chelsea Shopping Center.

Store officials expressed their appreciation with monetary donations to the many fire departments that fought the blaze, including \$500 to the Chelsea Area Fire Authority and \$250 each to five other departments. Donations of \$500 each were also made to the Washtenaw Area Value Express (WAVE) bus and Faith in Action.

Entertainment was provided by the Chelsea High School marching band and cheerleaders, and remarks were given by Pamida District Manager Rob Trotter, Store Team Leader Amy and Chelsea Area Chamber of Commerce Director Bob Pierce.

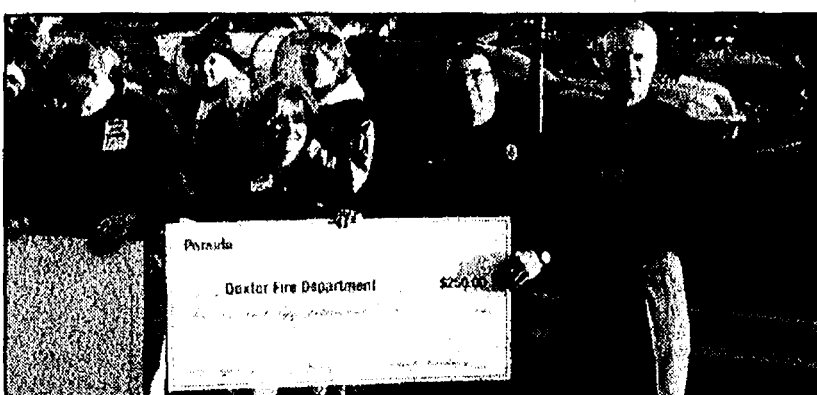
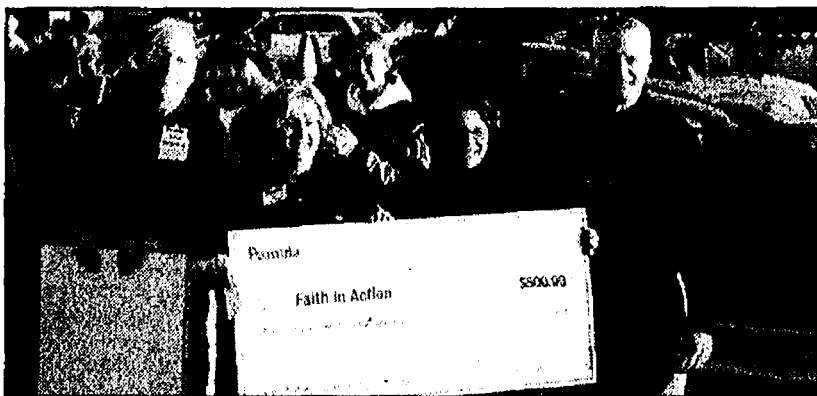

Pamida handed out checks to local organizations.

### SYLVAN TOWNSHIP PLANNING COMMISSION NOTICE OF PUBLIC HEARING TO BE HELD THURSDAY, DECEMBER 4, 2008 AT 7:00 P.M. SYLVAN TOWNSHIP HALL 18027 OLD US 12, CHELSEA, MI 48118

#### SUBJECT OF MEETING:

7:00 PM

To hear public comment on a proposed Business Park Zoning District.

This notice is posted in compliance with PA 267 of 1976 as amended (Open Meetings Act) MCLA 41.72a(2)(3) and the American With Disabilities Act (ADA).

The Sylvan Township Board will provide necessary reasonable auxiliary aids and services, such as signers for the hearing impaired and audio tapes of printed materials being considered at the meeting, upon 14 days notice to the Sylvan Township Board.

Individuals with disabilities requiring auxiliary aids or services should contact the Sylvan Township board by writing or calling the following:

LuAnn S. Koch, Clerk  
18027 Old US 12  
Chelsea, MI 48118  
(734) 475-8890

A copy of this notice and application with supporting documents are on file in the Office of the Clerk.

LUANN S. KOCH, CLERK

Posted: 10-27-08

Publish: November 6, 2008, November 13, 2008

### CITY OF CHELSEA NOTICE OF VARIANCE HEARING

An application has been filed by MIKEMARTIN OF ST. MARY'S CHURCH for a variance from the requirements of SECTION 3.10B Ordinance No. 79 (Zoning Ordinance), to ALLOW FOR THE CONSTRUCTION OF A POLE BARN 17' 6" IN HEIGHT AS MEASURED FROM A POINT HALFWAY BETWEEN THE PEAK AND THE EAVES. CURRENT ORDINANCE ALLOWS 12' IN HEIGHT.

The property is described as follows:

TAX CODE: # 06-07-18-200-008 AND 06-07-18-210-006  
14200 & 14228 E. OLD US 12, CHELSEA, MI

Pursuant to the procedure for a variance request: a Notice of Hearing shall be at least fifteen (15) days prior to the date of such hearing, upon the party or parties making the request for appeal, and all owners of record of property and occupants of property located within three-hundred (300) feet of such premises in question.

You are herein notified that a hearing will be held by the Chelsea Zoning Board of Appeals on **Wednesday, November 19, 2008**, at 5:00 o'clock P.M. or as soon thereafter as possible, in the Chelsea City Offices, located in the Chelsea Bank Building, 305 S. Main Street, Suite 100 (lower level conference room), to consider objections to said request.

The petition is on file in the office of the Planning and Zoning Department, 305 S. Main St., Suite 100, Chelsea and may be examined prior to the date of the hearing.

Persons requiring reasonable accommodations to disabilities in order that the hearing be accessible to them, are requested to notify the Zoning Board of Appeals Chairman no later than five (5) business days prior to the date of the hearing of such disability.

DONALD T. OSBORNE, CHAIRMAN  
ZONING BOARD OF APPEALS

Publish: November 6, 2008

## ADOPT

Continued from Page 6-C

The family got involved with the Early On program in Chelsea where Ava received physical, occupational therapy, and speech therapy.

Ava has grown into a strong, smart, and confident 4-year-old, with a love of life and strength to face whatever is ahead for her, her mother says. She has had a number of medical challenges, and was diagnosed with mild cerebral palsy. "But these have just been mild roadblocks for her," Lisa says. "She takes everything in stride and continues to amaze us with her perseverance and strength."

In 2005, Steve and Lisa decided it was time to welcome another child. They once again plowed through paperwork. Within five weeks, they traveled to Guatemala to spend two weeks with their second daughter, Marina.

"She was a happy, healthy

baby and we were overjoyed to meet her," Lisa says. "Ava took to being a big sister immediately, and those first photos and memories are among our most treasured."

The adoption hit a roadblock. Because of a few unscrupulous agencies and coordinators who were giving Guatemalan adoption a bad reputation, all adoptions between the United States and Guatemala ground to a halt. Steve and Lisa had to redo paperwork, resubmit much of their dossier, redo expired documents costing hundreds—even thousands—more dollars.

"We were at our wits' end," Lisa says. "The worst possible scenario was that we might not even be able to bring our precious daughter home at all."

The months dragged on. The family, enjoying support from the adoption agency and online groups, such as Guatadopt.org, made another trip to Guatemala spend time with Marina.

Finally, 17-month-old Marina came home to

Chelsea. "Although we had missed so many of those early milestones, nothing mattered to us except that she was finally coming home," Lisa says.

Separation from the foster family was difficult. "Poor Marina was bewildered and completely confused as to why the people most important to her were walking out of her life. We loved her and held her close those next few days as she tried to understand her new world at an age when such a transfer of trust and love can be so traumatic," Lisa says. "She gradually began to come around and her sunny disposition returned as she began to trust us and acclimate herself to a new life."

Marina has grown into a confident, loving, funny, and smart two-year-old, her mother says.

Achievements with Ava's developmental delays have made huge leaps and bounds as Ava now has a sister to challenge her each and every day.

The couple celebrates the girls' birth culture by keep-

ing their Latino heritage a part of their daily life.

"I speak Spanish as a second language in the home, Guatemalan fabrics and artwork are everywhere in our house, and we are very open about the wonderful journey that brought them to us," Lisa says. "We want them to understand that families come in every possible hue, size, and configuration, and that our family was destined to be together."

The family prays for the girls' birth families and foster families every day, and sponsors a Guatemalan child through World Vision as a way to keep mindful of the world that now seems so far removed from their experience.

"It is very clear to us that families come together in countless ways, and we are continually humbled by our girls," Lisa says.

"Our only regret is that we didn't do this sooner, but then again, we adopted when we were supposed to adopt and can't even envision another path other than the one that chose us."

### DEXTER TOWNSHIP PLANNING COMMISSION MEETING NOTICE WEDNESDAY, NOVEMBER 13, 2008 AT 7:00 P.M. AT DEXTER TOWNSHIP HALL 6880 DEXTER-PINCKNEY RD., DEXTER, MI. 48130

#### AGENDA

- 1) Review Zoning Ordinance Amendments 34-7
- 2) Review Master Plan
- 3) Review Zoning Ordinance Amendment Section 6.04(H)
- 4) Review Putnam's Master Plan Amendments

Publish: November 6, 2008

### LYNDON TOWNSHIP RESIDENTS — NOTICE — ZONING BOARD OF APPEALS

Lyndon Township is seeking individuals from the general public interested in serving on the Zoning Board of Appeals. Please submit your letter of interest to Roxanne Petrie, Office Manager, Lyndon Township, 17751 N. Territorial Rd., Chelsea, MI 48118, or FAX to 734-475-2251, no later than November 20, 2008. (The Lyndon Township Zoning Ordinance can be viewed at [www.lyndontownship.org](http://www.lyndontownship.org) under Online Documents.)

Publish: November 6, 2008

### CITY OF CHELSEA REGULAR COUNCIL MEETING — TUESDAY, OCTOBER 14, 2008 WASHINGTON STREET EDUCATION CENTER

#### Call to Order

Present: Council Members Present: Feeney, Lindauer, Holmberg, Anderson, Albertson, Martinez-Kratz, Hammer, City Manager John Hanifan, and Clerk Royal

#### Absent:

Others Present: Gary Adams, Jon Broner, Mari Daek, Phil Daek, Carol Knox, Thomas Knox, David Longworth, Nancy Anderson, Jim Myles, Robert Pierce, Rob Winans, Brad Roberts, Ed Freundl, Judy Ward, Mike Jackson, Gary Galvin, Ken Hurst

Mayor Feeney called the meeting to order at 7:00 p.m.

#### Pledge of Allegiance

#### Presentations

1. Citizen Agenda Item: Judy Ward RE: Manufacturing Job Loss Discussion ensued. This item will be brought back to the October 28th Council Meeting.

#### Approval Of Consent Agenda

1. Meeting Minutes of the Regular meeting of August 26, 2008

#### 2. Approval of Bills

MOVED Hammer SECONDED Anderson to approve minutes, and bills as presented. All Ayes. Motion Carried.

#### Approval of Regular Agenda

MOVED Lindauer SECONDED Albertson to approve the regular agenda. All Ayes. Motion Carried.

#### Public Comments

Marjorie Daek asked Council to remove the penalty and interest charges that she received on her taxes due to being unable to pay taxes online. The 3% convenience fee would have been charged for paying online.

MOVED Albertson SECONDED Martinez-Kratz to reduce penalties and interest for taxes owing on 1241 Meadow Lane to \$65.55. Five Ayes, Two Nays (Hammer, Anderson). Motion Carried.

Jim Myles applauded Council for following through on the Videotaping of the City Council Meetings. However, he is unhappy with the content of the City Watch Show that Jim Machnik produces and airs on Channel 18.

Thomas Knox stated he has a property in the Downtown Development Authority area and would like to know if they are suppose to be paying the additional DDA tax since they are not a business. Mayor Feeney clarified the issue by assuring him that "yes", residents must pay the 1.6 mills levied in the DDA District.

#### Public Hearing

Mayor Feeney opened the Public Hearing at 7:25 p.m.

1. Amendment to the Tax Increment Financing and Development Plan of the DDA

2. First reading of Ordinance No. 158 DDAAmendment to Development and Tax Increment Finance Plan

No one wished to comment during the Public Hearing.

Mayor Feeney closed the Public Hearing at 7:26 p.m.

MOVED Albertson SECONDED Hammer to bring Ordinance NO. 158 back to the October 28th Council Meeting for a second reading. All Ayes. Motion Carried.

#### Council Business

1. Joint DDA Discussion

Mike Jackson, Chairman of the Chelsea DDA, spoke to council about the 20 year Redevelopment Plan that the DDA has been working on. They have been holding visioning sessions with the public. The DDA would like to work with the City as they plan the Municipal Buildings.

Mark Heydlauff spoke regarding the funding that is available for the site development of the City Police Station, the need for more parking in the downtown area and the Post Office moving to the old Polly's Store. Discussion also included the need to look at general maintenance for sidewalks over the next ten to twenty years.

#### 2. Award Videographer Services Contract

The City advertised and received one bid for Videographer Services from RK Studios. The bid included a price per meeting of \$250.00, the price does increase by \$50. per 15 minutes if the meetings exceed one hour. For example, a two-hour meeting would cost \$450.00. The City has received very positive feedback from the production quality and consistency of the meetings recorded by RK Studios. Mr. Lee has indicated he will consult with the City on the appropriate video technology when a new council chamber is created.

MOVED Albertson SECONDED Holmberg to award a contract with RK Studios for the remainder of the 2008-09 fiscal year to video all regular City Council and Planning Commission meetings based on his proposal submitted. All Ayes. Motion Carried.

#### 3. Award Electric Generators Roof Replacement

The City received bid proposals for the repair of the roofs on three electric generators located at the Industrial Substation. The bids ranged from \$6,000 to \$9,000.

MOVED Hammer SECONDED Albertson to accept the proposal from Bloom Roofing of Brighton, MI to repair the roofs on the three generators adjacent to the Industrial Park Substation at a cost not to exceed \$7,900.00. All Ayes. Motion Carried.

#### 4. Award Contract for Replacement of CT's at Industrial Substation

The current transformers (CT's) are in need of replacement at the Industrial Park Substation. Two proposals were received Consumers Energy Company and Kent Power, Inc.

MOVED Hammer SECONDED Anderson to award the contract for the current transformer testing at the Chelsea Industrial Substation to Consumers Energy Company at a price not to exceed \$13,950. All Ayes. Motion Carried.

#### 5. Award bid for Site Design Services

The City advertised and received seven (7) bids for Site Design Services. A.R. Brouwer was the low bidder at \$1,800.

MOVED Holmberg SECONDED Hammer to award a contract for Site Design Services for not to exceed \$ 1,800 to A.R. Brouwer. All Ayes. Motion Carried.

#### 6. Create Position of Operations Supervisor

City Manager Hanifan is requesting that the City Council approve the creation of the Operations Supervisor Position for the Electric Department.

A number of the duties that were traditionally addressed by the Superintendent position - contract administration, power purchasing and comprehensive system planning are now the responsibilities of our contracted Engineer, the Utilities Director and the City Manager.

The department does need a "front-line" supervisor to ensure that daily maintenance activities are performed, system upgrades are executed and emergency situations are dealt with. The Operations Supervisor will be responsible for the direct supervision of employees in the department.

The intent is to promote from within the department and not create a new full time equivalent position. The department will be adding an apprentice lineman at the end of October to bring the number of full time workers in the department to five.

MOVED Hammer SECONDED Albertson to create the position of Operations Supervisor in the Electrical Department. All Ayes. Motion Carried.

#### 7. Appointment of Interim Operations Supervisor

Utilities Director, Brad Roberts is requesting Council appoint Jeff Burns of the Electric Department as the Operations Supervisor in the Electric Department on an interim basis for the remainder of the Fiscal Year 2008-09. Mr. Burns is a journeyman lineman employed by the City of Chelsea since 1996.

Jeff Burns has served as the Interim foreman for the past two months and has done a good job of keeping the department operating. He has also been helping with the transition of the Electric Department as a unit of the Utilities Division. Mr. Burns has shown that he is capable of supervising the employees of the department during emergencies. Under his direction, the department finished much needed complex system upgrades that were critical for the long-term health of our electric system.

Mr. Burns will be evaluated prior to the end of the current fiscal year for consideration of permanent appointment to the position.

MOVED Lindauer SECONDED Hammer to appoint Jeff Burns as the Interim Operations Supervisor for the Electric Department. All Ayes. Motion Carried.

#### 8. Award Tree Trimming Contract

The City is in need of having tree-trimming work completed along electrical lines. The City received three proposals. Wright Tree Service low bid was \$102.66 per hour. (\$32,851.20 for two months)

MOVED Anderson SECONDED Holmberg to secure the services of Wright Tree Service at an hourly cost of \$102.66 for electrical line tree trimming in the City. All Ayes. Motion Carried.

#### 9. First reading of Ordinance No. 79-2008-02 Text Amendment

Ordinance No. 79-2008-02 is an ordinance amendment to allow one tier, an aisle and two rows of parking in front of the principal building in the Gateway Overlay District, which encompasses the intersection of Old U.S. 12 and M-52. In the current ordinance, parking in front of the principal building is prohibited in all commercial districts north of U.S. 12 except the C-6 district.

MOVED Martinez-Kratz SECONDED Lindauer to accept Ordinance No 79-2008-02 and place it on the October 28, 2008 Council agenda for the second reading. All Ayes. Motion Carried.

#### STAFF REPORTS

City Manager Hanifan reminded Council that there will be a work session on October 22nd at 7:00 p.m. at the WSEC Boardroom to discuss the Buchanan St. property. Also reminded Council that there will be a work session prior to the October 28th City Council meeting to meet with the Chelsea Area Fire Authority Board.

#### COUNCIL REPORTS

Council member Holmberg reported on the Chelsea Area Fire Authority Meeting where there was discussion of acquiring the Koch Property.

Council member Lindauer reported on the Chelsea School Board Meeting where Andy Ingall gave a report on the MEAP test and what it is designed to assess. There was also the acknowledgment of accepting a \$25,000 donation from Chrysler for the Robotic Competition.

Council member Albertson reported on the Planning Commission work session where they discussed the Walgreen site plan since there has been an addition of a second building on the site.

Mayor Feeney reported that the Chelsea Lanes will host a Texas Hold'em tournament every Thursday, Friday, Saturday and Sunday. The proceeds will go to local charities. There will be an Eagle Scout ceremony on Sunday at Inverness Country Club for Nathan Vicek.

#### ADJOURNMENT

MOVED Hammer SECONDED Lindauer to adjourn at 8:45 p.m. All Ayes. Motion Carried.

Approved: October 28, 2008

Ann E. Feeney, Mayor  
Teresa Royal, City Clerk

Publish: November 6, 2008



**Apartments/Flats \$040**

**FREE RENT**  
**APARTMENT LIVING**  
IN  
**TRENTON**  
\$500 Moves  
You In!  
**FIRST MONTH'S RENT FREE**  
1 & 2 bedrooms  
available.  
NO PETS!  
MORNINGSIDE  
APARTMENTS  
734-818-3444  
**CALL TODAY**

**FOR RENT**  
**LAKEWOOD APTS.**  
In Stockbridge, special \$299  
moves you in!! A family  
community 1 & 2 bdrm. &  
Barrier Free units income  
based on \$470 & \$500.  
Heat & water incl.  
517-851-7093

**RENT TODAY**  
**Lincoln Park**  
1 Bedroom  
with Large  
Garage.  
\$550 / Month  
**REMERICA**  
BRIGHT REALTY  
734-479-1040

IT'S A  
SURE SALE  
In the Classified

**Affordable Rentals...**  
**LINCOLN PARK**  
+1 Bedroom Ranch  
+Stove  
+Refrigerator  
+ Utility Room  
+ Air  
\$535/mo. + dep.  
313-292-5448

**APARTMENT LIVING**  
**Lincoln Park**  
Very clean  
2 bdrm upper  
w/dining room  
Non-smoking.  
No pets.  
Incl. appls w/laundry  
\$600/mo.  
includes water  
**313-383-9383**

**MANCHESTER Downtown**  
1 bdrm. loft, \$325/mo.  
734-996-2836

★  
**MANCHESTER**  
Efficiency Apartment  
for rent in town.  
Call: 734-428-9202

**MANCHESTER: EFFICIENCY** & 2  
bdrm. on main floor,  
brand new, clean,  
A/C, no pets. \$450-  
\$700. 734-428-9115

**MANCHESTER EXTRA**  
Like 2 bdrm \$475/mo.  
New deck  
Inc. laundry facility.  
734-428-9115

**MANCHESTER SPACIOUS** 1 bdrm., w/  
yard, walk to parks  
& shops. \$475/mo.  
734-475-0432

**Milan - Very Spacious**  
1 bdrm apt. Down-  
town. Utilities included.  
\$675/mo.  
734-730-6755

**RIVER ROUGE**  
Spacious,  
upper flat,  
totally refurbished  
separate entrance &  
basement  
Includes  
appliances & water.  
\$550 per month  
plus deposit.  
Great Location.  
313-408-3717

**APARTMENT FOR RENT**  
**RIVERVIEW**  
1 bedroom,  
off street parking,  
laundry facilities,  
separate front/rear  
entrances.  
1 story.  
\$425/month  
plus utilities.  
734-283-7405

**SALINE**  
1 & 2 Bdrms  
Ask for Specials  
734-426-4022  
734-944-3025

**Apartments/Flats \$040**

**SALINE'S FINEST** 1  
Lg 2 bdrm apt. in small  
quiet complex, 2 blks. from  
downtown. Meticulously  
clean, \$700 incl. utilities  
except electric. 841-400-  
4242 or 734-944-8148

**SALINE THORNCREST ESTATE APARTMENTS**  
Now accepting  
applications for one  
and two bedroom  
apartments. No pets.  
Call for our Specials  
734-429-4459

**RENT TODAY**  
Spacious  
2 bedroom  
lower unit  
with Finished  
Basement  
Large Garage,  
Patio, Sunroom,  
& Den.  
\$950 / Month  
**REMERICA**  
BRIGHT REALTY  
734-479-1040

**TAYLOR** 1 bedroom  
town homes, with  
separate entrance  
and bsmt. Central  
air & heat included.  
Call 313-295-2001

**TAYLOR**  
Allen Rd. between  
Euclid & Northline  
2 bedroom apt.  
Appliances included.  
Laundry room w/  
washer & dryer.  
Water included.  
Private entrance.  
Tile floors in Bath, Kitchen,  
and Laundry room.  
Open Kitchen with snack  
bar. Originally built as a  
condo! No Dogs.  
\$750/mo + sec. dep.  
Call 313-220-5509

**NOW RENTING**  
**WOODHAVEN**  
**MOVE IN SPECIAL!**  
Large  
2 bedroom.  
Appliances  
laundry facility.  
\$450 plus security.  
734-281-3786  
FMD PROPERTY MGMT

**APARTMENT LIVING**  
**WYANDOTTE**  
2 bedroom upper  
\$525  
Efficiency  
\$350  
2 bedroom lower  
\$550  
Appliances-  
Off street parking.  
734-281-3786  
FMD PROPERTY MGMT

**WYANDOTTE**  
Lower large  
2 bedroom  
apartment with  
new carpeting,  
living and  
dining room, eat in  
kitchen and full  
basement. Stove  
and refrigerator  
included, laundry  
facilities.  
\$725/month  
No Pets  
734-626-4974  
Call for appointment

**Commercial/Industrial For Rent \$020**

**FOR LEASE**  
2400/sq. ft. of  
office space for lease  
w/in 1 mile of  
DTW. \$2,200/mo.  
includes water,  
building taxes &  
insurance,  
lawn service,  
snow removal &  
dumpster service  
Call  
(313) 218-5653

**WILLIS STORAGE**  
barn/garage for rent  
avail. now \$95/mo.  
734-368-0876

**WOODHAVEN NEW**  
office space up to  
13K ft., will divide,  
will pay for build out  
w/ long term lease  
734-362-7336

**NEED EXTRA CASH?**  
Clean your basement, attic  
or garage and call HER-  
ITAGE CLASSIFIEDS. Our  
friendly advisors are ready to  
help you write an ad for best  
results.  
1-877-888-3202

**Condos/Townhouses Duplexes For Rent \$030**

**DEXTER Convenient**  
2 Bdrm. - Applian-  
ces, Washer/Dryer  
\$650/mo. includes  
Water, Sewer, and  
Trash 734-323-2717

**Condos/Townhouses Duplexes For Rent \$030**

**MAIL savings**  
**GROSSE LITE CONDO**  
Recently updated  
cozy 2 BDR ground  
floor unit nestled in  
trees - 1 block from  
shopping \$800 in-  
cludes water/heating/  
trash - you just  
pay electric & cable!  
734-624-2222

**CLASSIFIED Does it All!**  
**SALINE CONDO** 2  
bdrm w/ bsmt. near  
downtown. \$875/mo.  
734-439-7901

**Houses for Rent \$040**  
3 BDRM. 2 bath only  
\$234/mo! 4 bdrm. 2  
bath only \$331/mo!  
Buy Foreclosure! (5%  
dn. 20 yrs @ 8.5%  
apr) For Listings: 800-  
815-7810 ext. 1228

**5 BDRM.** 4 bath only  
\$432/mo! (5% dn. 20  
yrs @ 8.5% apr) Buy  
Foreclosure! For List-  
ings: 800-815-7810  
ext. 1292

**BEAUTY And ELEGANCE!!**  
Newer 4 bedroom  
2 1/2 Bath  
Flat Rock  
Contemporary  
1st floor master  
suite  
Backs up to green  
space.  
\$2,050/Month  
**REMERICA**  
BRIGHT REALTY  
734-479-1040

List your auction where the  
action is - HERITAGE CLASSI-  
FIEDS. Try our total pack-  
age which covers all the  
areas from Dearborn to the  
Ohio line, and from the  
Detroit River to Washtenaw  
County.  
1-877-888-3202

**BROWNSTOWN**  
Quiet country  
setting  
3 bedroom,  
2 bath,  
1600 sq. ft.,  
central air,  
whole house fan,  
2.5 car garage  
w/ opener,  
lg. shed w/elec.,  
fenced yard,  
doorway to patio,  
Woodhaven  
Schools  
close to shopping  
& e-ways,  
no pets.  
only \$995 mo  
734-934-5597

**CHELSEA:** 3 bdrm.,  
1.5 bath, garage,  
bsmt., lg. yard, close  
to schools. \$1100.  
734-475-1608

**DEARBORN E.:** Lower  
2 bdrm., fire-  
place, appl., bsmt.,  
heat, water & garage.  
\$725/mo. +  
dep. 248-625-5244

**Dearborn Heights**  
Ford & Beech Daley  
Briar Ranch,  
3 bdrm., 1.5 baths.  
Nice deck.  
All appliances.  
Crestwood School.  
\$950/mo + dep.  
313-530-6270

**DEARBORN HEIGHTS**  
Ford/Telegraph  
Rent w/option  
Built in 2001  
\*3 bedroom  
\*2 bath  
\*basement  
\*2 car garage  
\*washer, dryer,  
dishwasher, A/C  
\$990/mo  
1.5 mo. sec. dep.  
313-231-0008

**DEARBORN HGTS.**  
DISTRICT 7  
3937 Weddel  
Very sharp  
3 bedroom bung.  
Outer Dr./Pelham.  
Totally remodeled,  
appliances. 1st fl.  
laundry & bath,  
large kitchen,  
large fenced yard.  
Close to transpor-  
tation, shopping,  
schools, etc.  
\$775/month.  
313-563-2644

**DEXTER/ CHELSEA**  
DUPLEX for rent  
10000 Jackson Rd.  
2 bdrm., 1 bath.,  
washer/dryer, bsmt.,  
2 car garage, heat &  
electric inc. \$750/  
mo. + \$350 dep.  
734-216-3129

**ECORSE** 2 bdrm.,  
bsmt. very clean, all  
appl., \$725/mo. +  
Dep. 734-818-6828

**INKSTER** - 1216  
Eastwood. 2 bdrm.  
corner house, full  
part. finished base-  
ment, fenced yard,  
c/a, appliances in-  
cluded. \$650/mo +  
dep. 313-477-5363

**Houses for Rent \$040**

**HOUSE FOR RENT**  
**INKSTER**  
3 bedroom ranch,  
1.5 baths,  
basement.  
Looking for  
good tenant.  
Section 8  
Welcome.  
\$1,000/month.  
\$700 Security  
Deposit.  
\$25 application fee  
for credit/  
background check  
313-633-4779

**LINCOLN PARK**  
3 bdrm., 2 baths.  
Newly remodeled.  
2 car garage &  
fenced yard.  
\$800/month  
**RENTED**

**LINCOLN PARK**  
3 bedroom  
Basement  
2.5 car garage  
Hardwood Floors  
Remodeled Bath  
on 1.5 lots  
close to schools &  
great location.  
immed. occupancy  
\$900/mo + util. &  
\$900 sec. dep.  
440-212-2317

**RENT TODAY**  
**Lincoln Park**  
3 bedroom,  
Garage,  
finished basement  
\$895/month  
734-281-3786  
FMD PROPERTY MGMT

**LINCOLN PARK**  
Completely  
Updated!  
3 bedroom brick,  
1.5 baths,  
full basement,  
carport, fenced yard  
w/shed,  
all appliances.  
\$850/month.  
313-304-1512

**HOUSE FOR RENT**  
**LINCOLN PARK**  
FOR SALE OR RENT  
2 bedroom  
Basement  
1843 Arlington.  
Small Pets ok.  
\$650/mo.  
+ 1.5 mo. dep.  
313-354-2414

**LINCOLN PARK**  
Remodeled  
3 bdrm., 1 bath,  
includes all new  
appliances.  
Brick Ranch  
\$850/mo. +  
\$1000 sec. dep.  
Sec. 8 ok!  
313.291.0827

**MILAN** 2 bdrm. com-  
pletely remodeled.  
\$750, 1st mo. half  
price. 734-368-0676

**SEASONAL SPORTING**  
equipment is a best sell-  
er in classified.

**MILAN:** 3 bdrm., 1.5  
bath, close to schools  
& expressways.  
\$975 mo. + util.  
734-216-7389

**NEED EXTRA CASH?**  
Clean your basement, attic  
or garage and call HER-  
ITAGE CLASSIFIEDS. Our  
friendly advisors are ready to  
help you write an ad for best  
results.  
1-877-888-3202

**MILAN** 3 bdrm., 2  
bath, 2.5 gar., newly  
remod., 13 acres.  
\$1500. 313-928-4984

**MILAN, SINGLE**  
Family Homes &  
Duplexes for Rent  
734-439-8369

**NEED TO RENT YOUR HOME?**  
**NEED TO RENT A HOME??**  
We have Rentals!  
We Manage Properties!  
Leave the Work to Us!

Downriver Property  
Experts, LLC.  
Call Now!

Please  
No Section 8

**JOHN DESJARDINS**  
734-250-1500

**Houses for Rent \$040**

**RIVERVIEW**  
2 Bedrooms  
Central air  
Stove, Refrigerator,  
Dishwasher  
Garage  
\$800/month  
\$800  
Security Deposit  
734-560-7142

**ROMULUS**  
Large 4 bedroom,  
3 bath,  
family room,  
dining room,  
garage, large yard  
and more!  
No Pets.  
Section 8  
accepted.  
\$1,295/month +  
Security Deposit.  
Call  
248-353-1600  
**CALL TODAY**

**SALINE** 1 bdrm., on  
family farm, Zeeb &  
Textile Rd. \$600/mo.  
734-429-1819

**TAYLOR** - 3 bdrm  
ranch, fenced yard,  
very quiet. \$800/mo  
734-225-1293

**TAYLOR**  
3 bedroom ranch  
central air  
1,100 sq. ft.  
Everything updated!  
Mechanics dream 2 car gar-  
age w/ elec, heat, & cable.  
Fenced yard  
Quiet dead end st.  
Will work w/ previous  
Bankruptcy or Foreclosure.  
Pets negotiable.  
\$1,800/mo.  
Contact Larry at  
313-743-8282

**TAYLOR**  
Cozy  
2 bedroom ranch.  
Freshly painted and  
updated.  
Kitchen range  
included.  
\$775/month  
**REMERICA**  
BRIGHT REALTY  
734-479-1040

**WYANDOTTE DUPLEX**  
2 bedrooms each.  
\$650/month plus  
\$650 security  
deposit  
\*\*\*\*\*  
**LINCOLN PARK**  
Upper Flat.  
2 bedrooms.  
\$450/month plus  
\$450 security  
deposit  
734-837-3755

**WYANDOTTE NEW HOME!**  
2000 sq. ft.  
4 bedrooms  
2.5 baths  
Basement  
2nd floor laundry  
2.5 car att. garage  
Many extras!  
NO PETS  
\$1,400/mo + dep.  
734-231-0424  
Lease/Buy option  
also available.

**Living Quarters to Share Rooms \$050**

**FOR RENT**  
**DEARBORN HGTS.**  
Room to rent,  
furnished,  
Other Privileges  
313-561-0984

**DEARBORN W.**  
Entire 2nd floor  
of private home.  
House privileges,  
use of kitchen &  
laundry. Close to  
U of M  
Dearborn & BECC  
\$350/mo.  
Share utilities.  
313-792-9777

**FLAT ROCK** Room-  
mate Telegraph/Van  
Horn, incl. util., cable  
\$300. 734-444-5009

**MANCHESTER WATERFRONT**  
Female preferred  
Must love dogs. 15  
min. from Ann  
Arbor. \$400/mo.  
includes everything.  
734-255-4578

**Resort/Vacation Homes for Rent \$070**

**FLORIDA GET-A-WAY**  
man. hm., 2 bdrm., 2 bath,  
nice adult pk., prefer 3 mos  
rent. \$1500/mo. 734-439-  
7187 or 239-995-0486



# need cash?

Boost your garage  
sale profits with an  
ad in the Classifieds.

It's an easy and  
affordable way to  
bring more business  
to your door!

## 1-877-888-3202

or

## Fax 1-877-21-FAXUS

**Heritage**  
**Newspapers**  
**Classifieds**

**hn**  
Heritage  
Newspapers

**www.Heritage.com**



**MOTORCYCLES/ATV**  
**6070**  
**HARLEY DAVIDSON**  
2002 Road King  
fuel injected w/ mar  
extras, 8000 miles  
asking \$11,500.  
734-626-4584  
**RV/TRAILERS**  
**8000**  
1994 CARDINAL 5

RV Sales, 139  
Telegraph Rd. Ta  
lor, MI.  
734-287-6067

**SPORT UTILITY  
\$120**

**SAVE ON GAS!**  
Go to  
MikentralAutos.com  
Choose Your Car!  
Choose Your Price!

MikentralAutos.com

**TRUCKS  
\$630**

Dakota Club Cab  
2003, Sport 2 WD  
32,000K, V8, aut  
a lot of options, on  
owner, nonsmoke  
\$10,300. Nice cor

**SAVE ON GAS!**  
Go to  
McentralAutos.com  
Choose Your Car!  
Choose Your Price

McentralAutos.com

**VANS MINI**  
**6440**

**SAVE ON GAS!**  
Go to  
McentralAutos.com  
Choose Your Car!  
Choose Your Price

McentralAutos.com

**FIND**

**YOUR CAR.**  
Find the car of your dream  
today in the automotive  
section of our classifieds.

**Heritage**  
**Newspapers**  
MULTIMEDIA  
**Classifieds**

[www.Heritageco.com](http://www.Heritageco.com)  
**1-877-888-3200**  
Fax: 1-877-21-FAX

**hn**  
Herald  
Newsprint Co.

Washtenaw County  
5570  
com

**...y for 36 Years!**



**Charming Cape Cod o**

**more Lake** Architect designed contemporary on 10 beautiful acres. \$290,000. Jeni Sawall 734-669-4926. 734-669-5907.

mato 734-604-0367, 734-  
 6901. #2803852  
 • Rolling wooded lot  
 eam, 4 bedroom, 3.5 bath.  
 ownship. \$599,900. Susan  
 mmer 734-646-6055, 734-  
 995. #2616407  
 • 2 acres of rolling, wooded  
 in area of fine homes, a mile  
 town. \$749,900. Susan  
 mmer 734-646-6055, 734-  
 995. #2616376

---

Sales Office: 517-522-3737  
 An Arbor Sales Office: 747-7777

**S**  
**Y!**  
**2**

**CLAS**  
Brings  
sellers  
Help fa  
new  
Makes  
shoppi  
Provide  
with caree

Dear  
Henn  
every  
Business  
are lo  
qualit  
work  
howe  
vertic  
them  
perfo  
pleas  
gives  
Cons  
this p

1. *Phragmites australis* (Cav.) Trin. ex Steud.

**HERITAGE NEWSPAPERS CLASSIFIED ADS GET RESULTS!**



# Professional Services Directory

PLACE YOUR AD TODAY!  
1-877-888-3202

every  
Business  
are in  
qualify  
work  
however  
advertise  
themselves  
perform  
please  
given  
Consult

**Chemical/Industrial Services**  
**7130**

**TERESA'S HOUSE-CLEANING,** 20 years in business. Reasonable rates, many referrals. Call 734-944-2288. Personal Services.

**Handyman 7270**

**MYERS MAINTENANCE SERVICES**  
Handyman specializing in small jobs. Plumbing, Electrical, Carpentry & more!  
Fully Insured.  
734-216-4351

**NEED EXTRA CASH?**  
Clean your basement, attic or garage and call HER TALK CLASSIFIEDS. Our friendly advisors are ready to

**Handyman 7270**

**MYERS MAINTENANCE SERVICES**  
Handyman specializing in small jobs. Plumbing, Electrical, Carpentry & more!  
Fully Insured.  
734-216-4351

**Handyman 7270**

**NEED EXTRA CASH?**  
Clean your basement, attic or garage and call HER TALK CLASSIFIEDS. Our friendly advisors are ready to

**Laundry Care/Laundromat 7400**

**Jerry's Outdoor Services**  
Fall clean up, leaves trough cleaning, snow service, special deals on mulch.  
Lifelong Saline Resident.  
734-429-2032

**Laundry Care/Laundromat 7400**

**JERRY'S OUTDOOR SERVICES**  
Fall clean up, leaves trough cleaning, snow service, special deals on mulch.  
Lifelong Saline Resident.  
734-429-2032

**Painting & Decorating 7330**

**YOUNG PAINTING**  
• Interior & Exterior  
• 30 years experience  
• Free Estimates  
**734-426-5010**

**Painting & Decorating 7330**

**YOUNG PAINTING**  
• Interior & Exterior  
• 30 years experience  
• Free Estimates  
**734-426-5010**

**Health/Nutrition 7480**

**PAUL HAHN**  
is a nationally certified massage therapist now practicing in the office of Dr. Larry Abramson  
MD, 760 Woodland Dr. E. in Saline.  
Paul specializing in Swedish Myofasciat & Neuro Muscular techniques. Introductory rates \$25 /1/2 hour. \$50/hour.  
Enjoy a relaxing & therapeutic massage

**Health/Nutrition 7480**

**PAUL HAHN**  
is a nationally certified massage therapist now practicing in the office of Dr. Larry Abramson  
MD, 760 Woodland Dr. E. in Saline.  
Paul specializing in Swedish Myofasciat & Neuro Muscular techniques. Introductory rates \$25 /1/2 hour. \$50/hour.  
Enjoy a relaxing & therapeutic massage

**Handyman 7270**

**DAD'S Service, LLC**

**Handyman 7270**

**DAD'S Service, LLC**

**Handyman 7270**

**CLASSIFIED**  
Brings buyers and sellers together.  
Help families find new homes.  
Makes selling and

**Handyman 7270**

**CLASSIFIED**  
Brings buyers and sellers together.  
Help families find new homes.  
Makes selling and

**Handyman 7270**

**CLASSIFIED**  
Brings buyers and sellers together.  
Help families find new homes.  
Makes selling and

**Handyman 7270**

**CLASSIFIED**  
Brings buyers and sellers together.  
Help families find new homes.  
Makes selling and

**Health/Nutrition 7480**

**PHENTERMINE, XANAX, Carisoprodol and more. Doctor CONSULTATION Included. Shipped Fed-Ex 1-4 days.**  
www.815BUDGETRX.com  
1-866-683-5744

**Health/Nutrition 7480**

**PHENTERMINE, XANAX, Carisoprodol and more. Doctor CONSULTATION Included. Shipped Fed-Ex 1-4 days.**  
www.815BUDGETRX.com  
1-866-683-5744

**Handyman 7270**

**Lingell Home Improvements**  
Residential • Commercial  
• Seamless Gutters • Gutter Covers  
• Siding  
**734-697-0806**

**Handyman 7270**

**Lingell Home Improvements**  
Residential • Commercial  
• Seamless Gutters • Gutter Covers  
• Siding  
**734-697-0806**

**Don't Drive in MUD this winter  
when you have until the end of  
November to  
PAVE YOUR DRIVE**

**T. BURKE'S  
ASPHALT &  
CONCRETE  
PAVING**

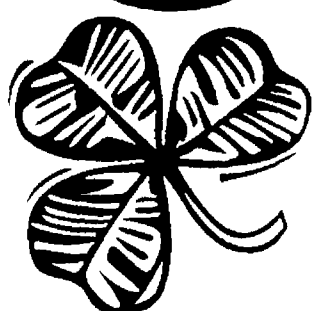

**1-888-TBURKES**  
( 8 2 8 - 7 5 3 7 )

- ✓ Asphalt Replacement of Existing Driveways or Parking Lots
- ✓ Resurfacing Over Old Asphalt
- ✓ Grading and Preparation Included Free of Charge with New Driveway
- ✓ Driveways Widened for Additional Parking
- ✓ Asphalt Pulverization

- ✓ Blacktop Approachways and Turnarounds
- ✓ We Can Stamp & Color Asphalt to Look Like Brick
- ✓ Concrete Driveways, Parking Lots and Curbing
- ✓ Decorative Stamped Concrete
- ✓ Seal Coating and Striping

Member of Chamber of Commerce

We will beat any other asphalt or concrete contractor's written bid for the same job. Tom Burke (517) 206-5934 Cell

*Thanksgiving Special* **10% Off**

Please call today. Must be redeemed prior to signing contract. • Expires November 30, 2008

2002 HOGBACK RD., SUITE 9 • ANN ARBOR • (734) 786-6773

WWW.TBURKESPAVING.COM



# OUR SCHOOLS

(734) 475-1371

The Chelsea Standard

November 6, 2008

Q&amp;A

## MEET THE TEACHER: Adam French

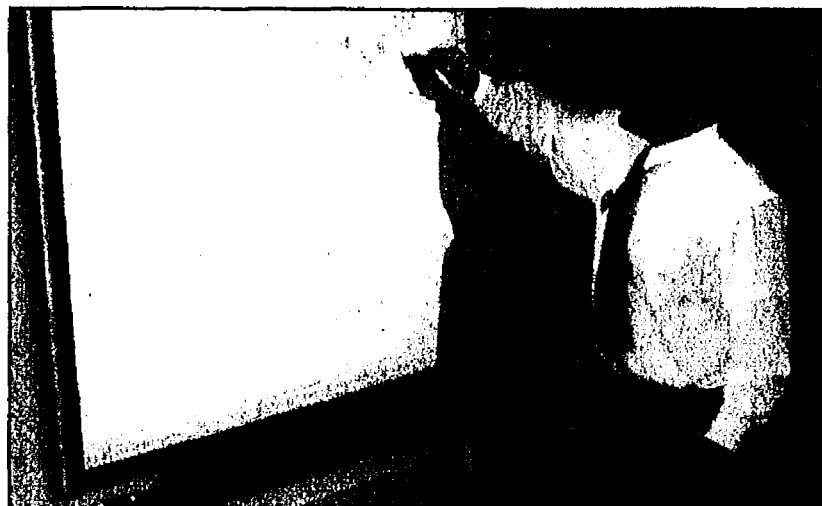

Name: Adam French

Age: 29

**Family:** Parents live in Dexter and I have two brothers: one lives in Pinckney and the other lives in Ypsilanti

**Education:** BA in Mathematics from Eastern Michigan and Master's degree in Education from Marygrove College

Native of: Dexter

**Teaching experience:** This is my seventh year here in Chelsea teaching Algebra 2 and Algebra Concepts and Skills. I spent half a year in Pinckney as a permanent substitute.

**Where you teach:** Chelsea High School

**Grade/subject:** 10th-12th grade Algebra 2 and ninth grade Algebra Concepts and Skills

**Favorite subject in school:** Math and Science

**Least favorite subject in school:** English. I have dyslexia and it made reading tough, but now I love to read! I don't go to bed without reading at least a couple pages.

**Something people would be surprised to know about you:** I love to cook.

**Most influential person in your life (and why):** My parents. They are the most caring, loving people I know.

**Quote to live by:**

"A great man is always willing to be little." - Ralph Waldo Emerson

**What do you like most about teaching?**

I love the interactions and questions I get to answer every day. I love the look of enlightenment when a student gets the concept.

**What do you like least about teaching?**

All the grading ... who assigns all this anyways?

**What is the most challenging**

**part of teaching?**

Having to explain things in umpteen different ways so that it keeps that material fresh, relatable, and meets everyone's needs.

**How can parents get more involved in their children's education?**

Talk with them about school at home, besides just asking how was your day. "Fine" is the routine answer, but what made it fine is the better question.

**How has your job changed over the years?**

With all the support from the community we are able to offer the newest and best technology. It is amazing what CHS has to offer!

**What do you like most about teaching in this district?**

The support from the community in every aspect offered. The classroom, the sports field, the orchestra/band, the drama, the robotics, everything we do. We have great parents and community members willing to volunteer their own precious time to help out.

**Walk us through a typical day for you:**

Wake up at 5:30 a.m.

Go work out at the Wellness Center (running Monday, Wednesday, Friday; Spinning Class Tuesday, Thursday)

Arrive at school at 7:15 a.m., check e-mail and mail, write the daily warm-ups, answer student questions on last night's homework

Start class at 8:05 a.m. Teach, teach, teach until 2:58.

Head off to coaching until 6 p.m.

Grab a quick bite

Attend an event that some of my students are in (grade papers while in attendance).

Go home, say my prayers, and go to sleep!

## Important lesson

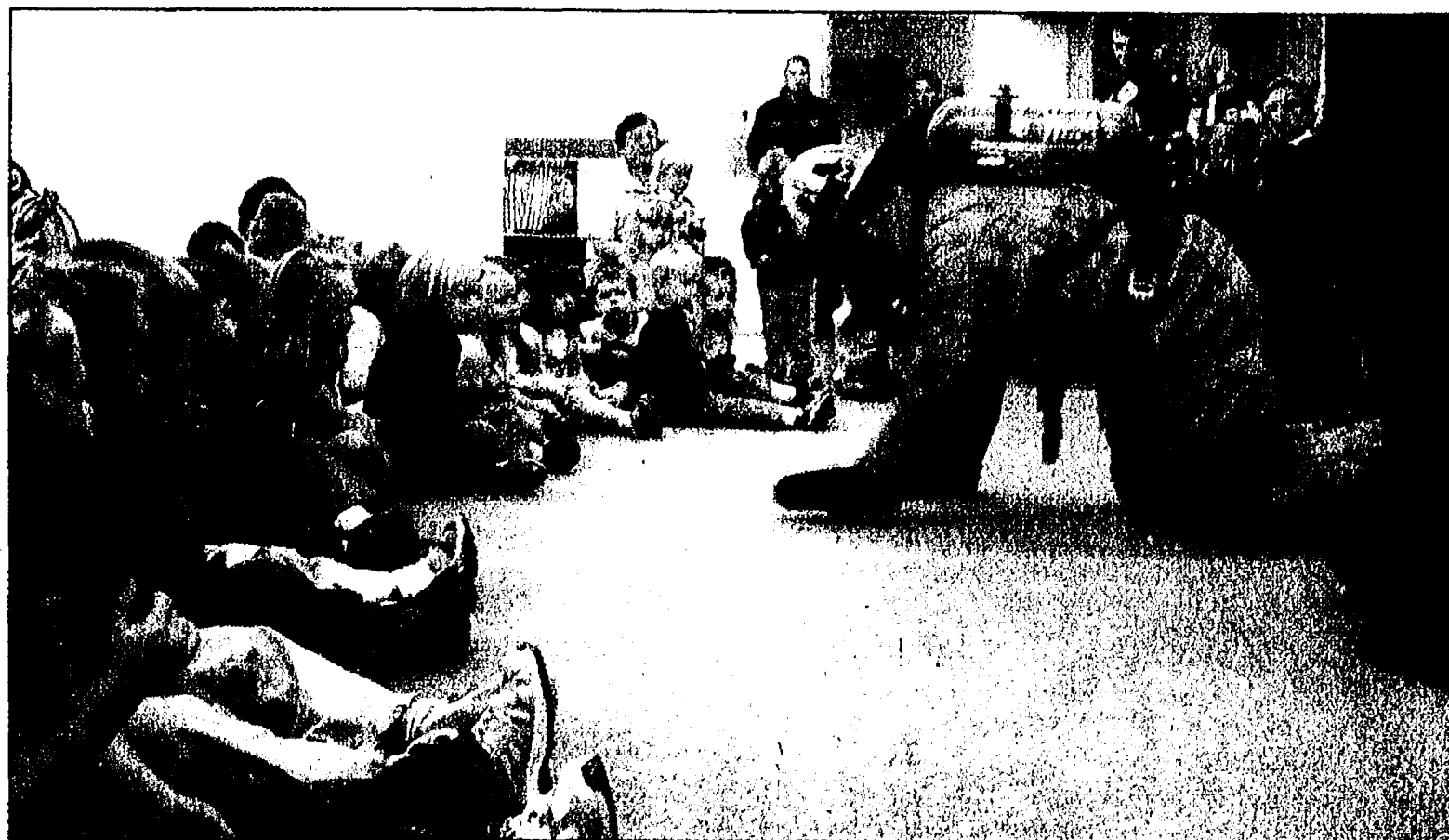

### Firefighters teach safety to Chelsea Community Preschool students



Students had a chance to touch the gear and ask the firefighters questions.

The Chelsea Fire Department came to the Chelsea Community Preschool during Fire Prevention Week to the 3-5 year old children about fire safety. The children learned to stay low to avoid smoke, to call out for help when they hear a firefighter, and to recognize the firefighters may look scary - but are there to help. The firefighters also discussed the importance of having a family meeting place outside and knowing how to dial 9-1-1.



Lily takes her turn in the driver's seat.

## Youth to take lead at SRSly meeting

SRSly, the community coalition dedicated to the prevention of destructive behavior in Chelsea youth, needs the Chelsea youth to stand and be heard.

SRSly is holding a youth-only meeting from 6:30 to 8 p.m. on Thursday, Nov. 13, at the Beach Middle School library. Attendees will learn about SRSly, share their ideas for the program, and work on upcoming projects and activities.

SRSly Program Director Reiley Lewis has been attending lunches at Chelsea schools over the past few weeks, talking with Chelsea's youth and signing them up for the coalition.

"I am often asked, 'What are we going to do in SRSly?' I turn that question around to the kids and say, 'What do you want to do with SRSly?' How do you think we can prevent underage drinking and drug use here in Chelsea?" Lewis said. "Kids are full of great ideas, and we need to hear them."

"We have made great progress in terms of building excitement about

SRSly, spreading the word about our mission, and getting people to join the coalition. But adults can only go so far. Now we need youth to get involved, and really lead the entire coalition."

The goal of the meeting is to get kids to work with their peers to brainstorm ways to promote good decisions among young people and their parents. They will also be asked to sign up for an activity. The meeting is open to all youth between the ages of 10-18. Current membership in the SRSly coalition is not required. Membership sign-up and t-shirts will be available.

"Youth can lead activities, as well as learn behind-the-scenes skills like marketing, and data collection and analysis," said SRSly steering committee member, Angela O'Neill.

"We are really excited about partnering with youth on projects and activities," said Lewis. "Kids can literally run the show."

For more information, go to [www.srslychelsea.org](http://www.srslychelsea.org) and click on the calendar link.



LEFT: Firefighter Mike Milliken lets Kyli try out the driver's seat. ABOVE: Student pay close attention.



Firefighter Mike Milliken and Captain Augustine Syrovoy let the children explore the firetruck.

# FAITH

www.Heritage.com

The Chelsea Standard THE DEXTER LEADER

November 6, 2008

## When the truth is hard to get at

Have you ever been involved in a situation where two parties are having a dispute, and you listen to each of them, and both of their stories seem believable? Sometimes, even when you sit them down together, it's still virtually impossible to determine the truth. People can distort the facts, or even lie through their teeth. Or sometimes people really are convinced of what they're saying, but their perception is clearly off. Because determining the truth is often such a difficult job, it must be tough to be a judge in a courtroom.

The Bible says, "The first to present his case seems right, till another comes forward and questions him" (Proverbs 18:17). For



### MINISTERIAL Message

By Pastor Mark Porinsky  
Faith Lutheran Church

this reason, it is important to hear both sides of the story, and to try to keep an open mind.

It's interesting that, in a presidential or vice-presidential debate, almost invariably both sides claim that their candidate

won the debate. I think each political party honestly believes that, because they had already made up their mind that their candidate was in the right, and they don't even consider what the opponent is saying.

It's important to listen to both sides in the political realm; electing the wrong person can lead to unpleasant consequences in this life. It's far more important, in the spiritual realm, to evaluate the teachings of the various religions and denominations, because there are eternal consequences - even

though it might be more comfortable for a person to stick with the beliefs they've been brought up with.

And it's important to keep an open mind every time we hear differences of opinion, and not side with one party just because they happen to be the first one to present their case to us, or because they happen to be a family member or a close personal friend.

Still, there will be times when we honestly can't decide. There will be times when we have to say, "Look, at least one of you has to have it wrong. God knows the truth. You can fool me, but you can't fool Him."

And we all need to evaluate our

own situations, and to ask ourselves, "Am I really presenting the facts, or am I distorting things?" If we've been deceptive, whether intentionally or unintentionally, we need to remember that we can't deceive God. If we've tried, it's time to turn to Him for forgiveness. This sin, too, had to be paid for by our Savior Jesus Christ on the cross.

Once we receive His forgiveness, we will resolve, with His help, to present the truth, the whole truth, and nothing but the truth.

Mark Porinsky is the pastor of Faith Lutheran Church, 9575 North Territorial Road in Dexter. The Web site is [www.faithdexter.org](http://www.faithdexter.org)

## Celebrate Your Faith

**FAITH LUTHERAN CHURCH**

Mark Porinsky, Pastor  
(734) 426-4302

Sunday School 9:00 a.m. Sunday Worship 10:00 a.m.

9575 North Territorial Road  
Dexter, MI 48130  
[www.faithdexter.org](http://www.faithdexter.org)

**Immanuel Bible Church**

145 E. Summit St.  
(734) 475-8936

Dominic Aquilino, Pastor

Sunday School . . . 9:00 a.m.  
Worship Service . . 10:00 a.m.  
Sunday Evening . . 6:00 p.m.  
Wed. Prayer Meeting 7:00 p.m.  
AWANA Club 5:30 p.m. Sundays  
[www.immanuelbiblechurch.net](http://www.immanuelbiblechurch.net)

*Witness... The Message of Hope*

**CHELSEA NAZARENE**

12126 Jackson Rd.  
Exit 162 off I-94  
(734) 475-2526

Sunday: Worship Services,  
11:00 a.m.

**First Congregational**

UCC  
121 East Middle  
Chelsea 475-1844

Friendly Atmosphere  
Memorable Messages

Church School - All ages 9 AM  
Worship Service 10 AM  
Nursery Provided  
Visitors Warmly Welcomed  
Rev. Dr. Barbara Edema

**MT. ZION WORD OF LIFE**

10:30am  
Sunday  
Mornings

MEETING AT:  
The Pines  
325 Winkenson St.  
Chelsea, MI  
734-475-1147

**FAITH BAPTIST CHURCH**

4030 Kalmbach Rd.  
(exit 156 and I-94)

10 am Sunday School  
11am Morning Service  
6 pm Evening Service  
Wednesday  
Mid-week Service

Pastor M. Adam Summers  
Call 734-433-1356 for details.

Be Our Guest at  
**St. Paul Lutheran Church - LCMS**

7701 E. M-36 in Hamburg

SUNDAY WORSHIP SERVICES

8:30 am Traditional Worship  
9:45 am Sunday School / Bible Class  
11:00 am Worship with a blending of traditional & contemporary elements

Call 810-231-1033  
[www.stpaulhamburg.com](http://www.stpaulhamburg.com)

Take U.S.-23 to East M-36.  
St. Paul is located on the right side of M-36 before Hamburg.

**NORTH LAKE UNITED METHODIST**

14111 N. Territorial Rd.  
(734) 475-7569

Sunday Worship 10:30am  
Sunday Service 9:30am

Childcare & Children's Church Provided  
Summer Sunday School to be Announced  
A warm hearted welcome awaits you!  
[www.northlakeumc.org](http://www.northlakeumc.org)

**Dexter United Methodist Church**

7643 Huron River Dr

9AM Sun. Spirited Traditional  
Liturgy...Hymns...Church!

10:30AM Sun. Contemp  
Praise, Worship, & Energy

734-426-8480  
[www.dexterumc.org](http://www.dexterumc.org)  
[secretary@dexterumc.org](mailto:secretary@dexterumc.org)

**Fellowship Bible Church**

2775 Bedford Rd.  
Ann Arbor, MI 48104  
971-2837  
[www.fellowshipbibleannarbor.org](http://www.fellowshipbibleannarbor.org)

If it's Bible you want, come to Fellowship Bible.

Sunday 9:30am - SS for all ages  
10:30am - Worship  
6:00pm - Bible Study  
Wednesday 6:30pm - Prayer Meeting  
Wanna Teens Nursery  
Saturday 9:30am - Men's Prayer Fellowship

Independent Fundamental Traditional Dispensational Premillennial Biblical Baptist Caring Pro-Family

Dr. Matthew A. Postliff, Pastor

**St. Thomas Lutheran Church**

On W. Ellsworth at Haab  
between Parker & Fletcher

Sunday Worship 10:00am

Pastor Charles R. Schulz  
734-663-7511  
[StThomasFreedom.org](http://StThomasFreedom.org)

**Dexter Gospel**

2253 Baker Road, Dexter  
(734) 426-4915

John O'Dell, Pastor

Sunday: Sunday school.  
9:30 a.m.;  
Worship 10:30 a.m., 6 p.m.

Independent Fundamental Baptist  
Wednesdays, 6:30 p.m.  
Awana September till May

**St. James' Episcopal Church**

3279 Broad St., Dexter  
Phone: 426-8247  
[www.stjamesdexter.org](http://www.stjamesdexter.org)

Holy Eucharist 8:00 am  
& 10:00 am on Sundays  
Sunday School at 10:00 am

Rector- The Rev. Cynthia Guthkelch

**St. Paul United Church of Christ**

14600 Old U.S.12  
Chelsea  
Rev. Curtiss DeMars-Johnson, Pastor  
475-2545

Church service  
begins at 10:00 am

Third Sunday  
Morning Praise Service  
We'd love to have you join us!

**DEXTER CHURCH OF CHRIST**

734-945-6539

"We Care About You"

Family Friendly-Bible Based Christianity

Sunday Morning Bible School 9:30 AM  
Worship 10:30 AM  
Wed Evening 7:00 PM Devotion & Bible Study

We meet at  
MILL CREEK MIDDLE SCHOOL  
7305 Dexter Ann Arbor Road  
Dexter, MI

**connexions church**

Sunday 10 AM  
Cornerstone Elementary  
7480 Dan Hoey Rd. Dexter  
(734) 424-8087

[www.connexionsec.com](http://www.connexionsec.com)

"Lead With Compassion"

The atmosphere is casual.  
The coffee is hot.  
The people are normal.  
The life change is real.

**First United Methodist Church**

128 Park Street, Chelsea, MI  
734-475-8119

Sunday Worship  
8:30 am & 11:00 am Traditional  
9:30 am Non-Traditional  
Sunday School 9:30 am  
Wednesday Evening BLAST  
5:30 pm Dinner  
6:00 pm Family Programs

The Rev. Joy Barrett  
The Rev. Barbara Lewis-Lakin  
[www.chelseaumc.org](http://www.chelseaumc.org)

**St. Andrew's United Church of Christ**

7610 Ann Arbor St.  
Dexter, Michigan  
Dr. Bob Summers, Pastor  
734-426-8610

Sunday Services  
8:30am Early Worship Service  
9:30am Sunday School for All Ages  
10:30am Family Worship (nursery care)

[www.standrewsdexter.org](http://www.standrewsdexter.org)

**Webster United Church of Christ**

5484 Webster Church Rd.,  
Dexter, MI  
(734) 426-5115

SUNDAY:  
First Sunday Communion  
Church School, 10:00 a.m.  
Worship, 10:00 a.m.

**Chelsea Church of Christ**

13661 East  
Old US-12  
Chelsea, MI 48118  
(734) 475-8458

[www.chelseachurchofchrist.info](http://www.chelseachurchofchrist.info)

Sunday School 9:30 am  
Sunday Morning Service 10:30 am  
Sunday Evening Service 6 pm  
Wednesday Bible Class 6:30 p.m.

**PEACE Lutheran Church**

Saturday Coffee House  
Worship - 5:00pm  
Casual,  
Conversational Service

8260 Jackson Rd  
Ann Arbor, MI 48103  
(734) 424-0899  
[www.peaceaa.net](http://www.peaceaa.net)

**WATERLOO VILLAGE UNITED METHODIST CHURCH**

8110 Washington St.  
Service:  
Sunday 11:00 a.m.  
(734) 475-1171  
Breakfast-2nd Sunday  
Sept. to May

**OUR SAVIOR LUTHERAN**

1515 S. Main St. (M-52)  
Chelsea, MI 48118  
(Next to McDonald's)  
734.475.1404

815am Heritage Service  
930am Education Hour  
1030am Celebration Service  
& Childrens Church

**Chelsea Free Methodist**

Worship Services  
at 500 Washington Street  
(Old High School)

8:30 am  
Traditional Service

11:00 am  
Contemporary Service

Sunday school for all ages,  
9:55-10:50 am

Christ-Centered Teaching  
Inspiring Messages  
Upbeat Music  
Casual Atmosphere

734.475.1391  
[info@chelseafmc.com](mailto:info@chelseafmc.com)  
[www.chelseafmc.com](http://www.chelseafmc.com)

The Chelsea and Dexter Area Church Calendar is Co-Sponsored by

**JIFFY** mixes

CHELSEA MILLING COMPANY

CHELSEA, MICHIGAN 48118

[www.jiffymix.com](http://www.jiffymix.com)

To Advertise Your Church Services,  
Call Michelle at 734-429-7380 Only \$8.40 per week



## CCA makes improvements to building

Heating and air conditioning work finished in upper level, work begins on Window Renovation

Thanks to state funding from the Michigan Council for Arts & Cultural Affairs, plus donations from many generous donors, the Chelsea Center for the Arts is moving towards a more comfortable and energy efficient building.

This spring, bids were taken for improvements to the heating and cooling system. Grant funding provided enough money to make improvements to the upper level of the building. The location for the heating units proved to be challenging.

"It would have added cost to install the heating system in the attic space, and it would have been a challenging installation - there's not a lot of support for anything to sit on the ceiling," Executive Director Aubrey Martinson said.

"The building committee decided to build two platforms at either end of the hallway to house two heating units. Air conditioning units have been placed outside of the building in two locations. It's exciting to tell our longtime watercolor painters and students that they no longer have to freeze in the winter. Each classroom has its own thermostat, so we can really customize each classroom."

The contract was awarded to Indoor Comfort, owned by Mike Martin.

"It was a pleasure to work with CCA," Martin said. "The personnel was great. We had a few challenges with the attic: the ceiling support trusses

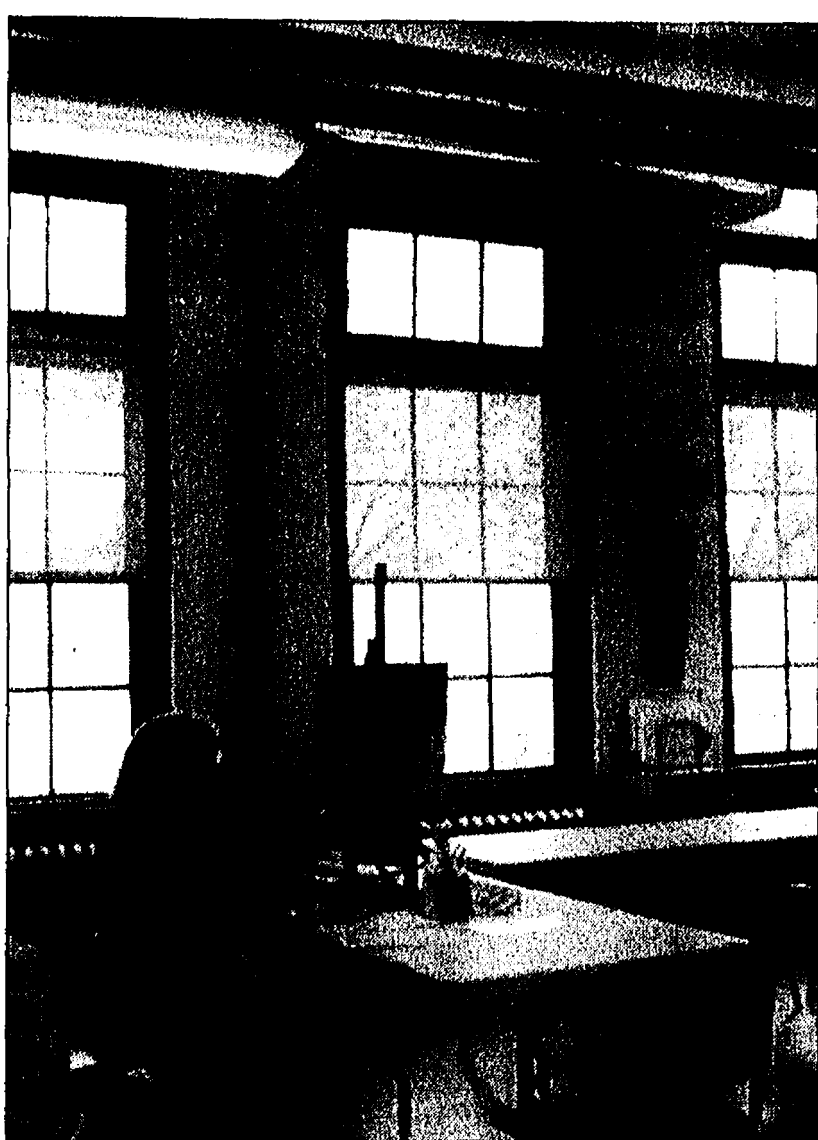

Improvements at the CCA building can be seen and felt throughout the facility.

were every sixteen feet, so maneuvering in the attic in order to hang the duct work, had to be done very carefully. Thankfully, none of our technicians fell through the plaster. We were happy to do the job at a special reduced rate in order to support such an worthwhile community organization."

Richard Fry, of Fry & Partners Architects, worked closely with Martin and the CCA to ensure the project came off without a hitch.

"The cast iron radiators were difficult to control so at best our heating system

was never balanced," Fry said. "Repairs were getting incredibly expensive and we were wasting valuable gas fuel. Our existing system had two controls, one for the large gymnasium and one for the rest of the 10,000sq class room building."

The boiler system still heats the lower level and the great hall, the area where the Purple Rose Theatre Company rehearses.

"It was a great project - we did need to build some new platforms, but we were also able to use some

See CCA — Page 4-D

## CCA presents holiday show

The Center Gallery at Chelsea Center for the Arts is hosting an exciting exhibit for the holiday season. "PRESENTATIONS" - Gifts of Art from CCA, features Botanicals by Monette Thorrez and Miniature Paintings by CCA studio and community artists.

Monette is a member of Chelsea Painters and resides in Jackson. The artist works in the mono-print process using memory, observation and imagination as guides to invite the viewers response to a "visual poetry." As the winter season approaches, the botanicals reveal the rhythmic images of nature.

When given the call for art, the CCA Studio & Community artists answered by "presenting" their best work with masters in miniature. Creative works from studios facilitated by Janet Alford and Cathy Barry and members of Chelsea Painters make for a magical display.

Holiday highlights include original works in a variety of media including "Hoola," Jewelry by L & L Designs, Dragonfly Glass by Karen K. Smith, Pottery by Joan Kelley, Fiber Art by Marion T. Mazola & Jean Wolter, Moon Crystals by Marsi Darwin, and books for season giving, "From the Vine: Exploring Michigan Wineries," by local authors, Sharon Kegerreis and Lorri Hathaway.

Linda Leatham, Center Gallery director, offers an invitation to participate in "PRESENTATIONS" by viewing the exhibit, shopping the Artists' Market & celebrating a season for the arts at CCA.

Exhibit dates: Nov. 10, 2008 - Jan. 26, 2009. The public is invited to an Artists' Holiday Market Reception on Saturday, Nov. 15, from 1 to 4 p.m. at the CCA.

Where: Chelsea Center for the Arts, 400 Congdon St., Chelsea  
Phone: 734-433-2787

**sudoku solutions** Tips & Computer Program available at [www.sudoku.com](http://www.sudoku.com)  
© Puzzles by Pappocom

4	2	3	1	9	5	7	6	8
9	1	8	6	3	7	4	5	2
6	5	7	4	8	2	9	1	3
2	8	1	7	6	3	5	9	4
5	3	9	2	1	4	6	8	7
7	6	4	9	5	8	2	3	1
3	4	5	8	2	6	1	7	9
1	7	6	3	4	9	8	2	5
8	9	2	5	7	1	3	4	6

EASY #25 MEDIUM #25

hn

# this joint is jumpin'

The new local marketplace section features great offers from merchants right in your own backyard and across our region. Next time you visit our website, click on the marketplace link to start shopping a variety of ways, including:

- ◆ Search for great deals by category or by key word
- ◆ Search by name for your favorite stores and businesses
- ◆ Expand your search to see deals from around the entire region
- ◆ Browse special themed newspaper sections and associated advertisers

hop onto  
**Heritage.com**  
and click on

marketplace local just a hop away

**SUPPORT YOUR LOCAL MERCHANTS**

# Bridal Directory

## Reception Halls and Banquet Facilities

**RECEPTION PERFECTION**

Make your dreams for the perfect day come to life.

Receptions • Catered Events • Showers • Rehearsal Dinners

3040 Jackson Rd., Ann Arbor  
(313) 431-1721 • [www.receptionperfection.com](http://www.receptionperfection.com)  
(734) 760-2600 • (800) 445-0500

The Chelsea Comfort Inn & Village Conference Center

2008 Wedding Dates Still Available!

Full Service Reception Site, Professional Wedding Planning, Executive Chef and expertly trained staff

Contact April Kuebler to schedule an appointment (734) 433-8000

1645 Commerce Park Dr., Chelsea, MI 48118  
Visit our Website for Wedding Specials: [www.comfortinnchelsea.com](http://www.comfortinnchelsea.com)

**Inverness Country Club**

Meetings • Receptions  
Rehearsal Dinners  
Graduation Parties

Call for more information  
**734-475-8746**  
13893 N. Territorial  
Chelsea

**Reception Hall**

**Reddeman Farms Golf Club**

Receptions • Rehearsal Dinners  
Overlooking our peaceful scenic golf course  
Seating up to 180  
555 S. Dancer Road • Chelsea  
(734) 475-3020  
[www.reddemansfarms.com](http://www.reddemansfarms.com)

**Outdoor Wedding**

**Hidden Lake Gardens**

The Perfect Setting for Outdoor Weddings and Photographs

Located on M-50, eight miles west of Tecumseh  
**517-431-2060**

**Tuxedos & Gowns**

**Brooklyn Bridal & Prom**

141 N. Main St., Suite D, Brooklyn  
517-592-8882

[www.brooklynbridalprom.com](http://www.brooklynbridalprom.com)

The Perfect Gown with Personalized Service

- ✓ Gowns
- ✓ Tuxes
- ✓ Invites

**Jewelry**

Her parents suspect you're out to steal their daughter. This removes any doubt about it.

**Hacker Jewelers**

Designers & Goldsmiths Inc.  
110 E. Chicago • Downtown Tecumseh  
[www.hackerjewelers.com](http://www.hackerjewelers.com) • (517) 423-6370

**Tuxedos & Gowns**

**Wedding Gown Specialists**

- Preservation
- Restoration
- Lifetime Guarantee
- Museum Quality Chests
- All Work Performed In Store

Located in One Hour Martinizing  
1946 Packard Road  
800-708-0660 Tom Ryan

**Music**

Al Townsend Presents  
**The Couriers**

Music in the Big Band Style  
Featuring Vocalist - Lynne Raglin  
Band Leader - Dave Caswell  
Business Manager - Dan Raglin  
**888-484-9464**  
**734-482-0045**  
[www.thecouriersband.com](http://www.thecouriersband.com)



There's a spot for your business in our Bridal Directory  
Call Denise at  
**734) 246-0846**



## CCA

Continued from Page 3-D

of the existing infrastructure," Martinson said.

Lisa Hinz-Johnson, CCA director of music and voice instructor, said she is thrilled with the new heating/cooling system.

"It has been so wonderful to have a reliable

heating/cooling system in place this fall," she said. "On those winter-like days in October, we were able to stay toasty warm in the voice studio, and my students didn't have to bundle up in scarves and hats! I still have memories of a particularly cold day in my studio when my master class students were all huddled together, bundled up in the blankets I had

brought from home. I can't say that I miss those days."

The next project is a window-improvement project. Grant funding was announced late summer, the CCA is to receive \$23,500 for restoring and weather-sealing the historic wood windows. The grant application requested \$50,000 which would have also allowed for installation of storm win-

dows. The work will again focus on the upper floor of the building.

"The goals of the window improvement project are economic, environmental, and aesthetic," Martinson said. "Our heating bills can be anywhere in the neighborhood of \$2,000 per month throughout the fall and winter. We need to seal the windows so that we're not wasting resources - both

money and energy. The window improvements, when coupled with our new upper-level heating system should realize great cost savings."

Martinson also speaks to the environmentally friendly and historic preservation of the window project.

"We're reusing the original windows, so there's less waste heading to landfills," she said. "Plus, we are pre-

serving a historic asset, which many in the community recognize as demonstrating leadership in the area of historic preservation."

For more information on the Michigan Council for Arts & Cultural Affairs, visit [www.michigan.gov/arts](http://www.michigan.gov/arts)

For more information on the Chelsea Center for the Arts, visit [www.chelseacenterforthearts.org](http://www.chelseacenterforthearts.org)

## AccuWeather.com® SEVEN-DAY FORECAST FOR WASHTENAW COUNTY

Thursday	Thu. night	Friday	Saturday	Sunday	Monday	Tuesday	Wednesday
Times of clouds and sun	Spotty late-night showers	Cooler	A shower possible; colder	Mostly cloudy	Times of clouds and sun	Rainy	Showers around
61° to 73°	43° to 49°	56° to 62° 36° to 42°	46° to 52° 31° to 37°	46° to 52° 28° to 34°	46° to 52° 29° to 35°	44° to 50° 29° to 35°	44° to 50° 23° to 29°

## ALMANAC

Statistics for the week ending Tuesday, Nov. 4

## Temperatures:

High/low for the week ..... 71°/17°  
Normal high/low ..... 54°/37°  
Average temperature ..... 45.5°  
Normal average temperature ..... 45.3°

## Precipitation:

Total for the week ..... 0.26"  
Total for the month ..... 0.26"  
Total for the year ..... 24.61"  
Normal for the month ..... 0.36"  
Normal for the year ..... 29.96"

## PAST WEEK'S TEMPS

Temperatures ● High ● Low

44	53	70	60	51	70	71
22	33	36	33	43	34	

Wed. Thu. Fri. Sat. Sun. Mon. Tue.

## THIS WEEK'S CONDITIONS

Weekly UV Index and RealFeel Temperature\*

2	1	1	1	2	1	1
---	---	---	---	---	---	---

69 57 39 44 46 41 43  
Thu. Fri. Sat. Sun. Mon. Tue. Wed.  
The higher the AccuWeather.com UV Index™ number, the greater the need for eye and skin protection. 0-2 Low; 3-5 Moderate; 6-7 High; 8-10 Very High; 11+ Extreme.  
The patented AccuWeather.com RealFeel Temperature is an exclusive index of effective temperature based on eight weather factors. Shown are the highs for the day.

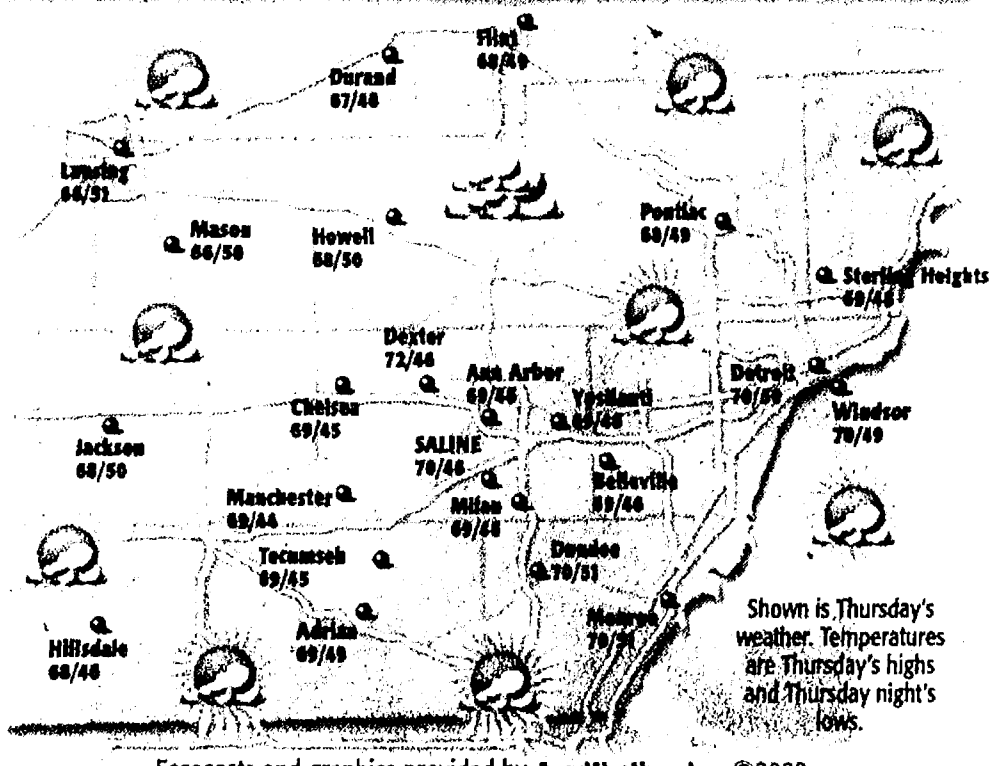

Forecasts and graphics provided by AccuWeather, Inc. ©2008

## SUN AND MOON

The Sun	Rise	Set
Thursday	7:15 a.m.	5:22 p.m.
Friday	7:16 a.m.	5:21 p.m.
Saturday	7:17 a.m.	5:20 p.m.
Sunday	7:18 a.m.	5:19 p.m.
Monday	7:20 a.m.	5:18 p.m.
Tuesday	7:21 a.m.	5:17 p.m.
Wednesday	7:22 a.m.	5:16 p.m.

The Moon	Rise	Set
Thursday	1:56 p.m.	none
Friday	2:19 p.m.	12:41 a.m.
Saturday	2:41 p.m.	1:48 a.m.
Sunday	3:03 p.m.	2:56 a.m.
Monday	3:27 p.m.	4:07 a.m.
Tuesday	3:55 p.m.	5:22 a.m.
Wednesday	4:30 p.m.	6:41 a.m.

## First

Nov 5

## Full

Nov 13

## Last

Nov 19

## New

Nov 27

## RIVER LEVELS

As of 7 a.m. Tuesday	Flood stage	Current stage
Ecorse Creek	16 ft	12.54 ft
Dearborn Heights	16 ft	12.54 ft
Huron River	16 ft	12.54 ft
Ann Arbor	16 ft	12.54 ft
Mallets Creek	16 ft	12.54 ft
Ann Arbor	16 ft	12.54 ft
Mill Creek	16 ft	12.54 ft
Dexter	16 ft	12.54 ft
River Raisin	16 ft	12.54 ft
Manchester	16 ft	12.54 ft

## LAKE LEVELS

Lake	Normal	Current
Lake Erie	580.11 ft	570.76 ft
Lake St. Clair	575 ft	573.37 ft

## REGIONAL CITIES

City	Thu.	Fri.	Sat.	City	Thu.	Fri.	Sat.
Adrian	69/49/s	58/41/c	50/36/c	Manistee	64/47/p	53/38/sh	45/34/sh
Ann Arbor	69/49/s	58/41/c	50/36/c	Midland	67/44/s	57/37/sh	48/31/sh
Battle Creek	68/50/p	54/38/c	47/35/c	Muskegon	66/46/p	57/41/p	47/37/sh
Bay City	66/48/s	57/40/sh	49/32/sh	Pontiac	68/49/s	61/38/c	47/36/sh
Detroit	70/50/s	62/43/sh	50/37/c	Port Huron	70/46/s	59/42/sh	49/37/sh
Flint	68/49/s	60/41/c	48/35/sh	Saginaw	66/48/s	57/40/sh	49/32/sh
Grand Rapids	69/48/p	57/40/p	47/33/sh	Sault Ste. Marie	60/43/p	52/39/sh	42/30/sh
Kalamazoo	68/48/p	57/40/p	47/37/c	Sturgis	68/49/s	57/38/c	47/37/c
Lansing	66/51/s	58/40/c	47/34/sh	Traverse City	66/50/p	53/38/sh	45/33/sh
Livonia	70/47/s	60/39/sh	50/34/sh	Warren	69/51/s	62/44/sh	51/37/sh

## WORLD CITIES

City	Thu.	Fri.	Sat.	City	Thu.	Fri.	Sat.
Athens	73/65/p	73/60/p	64/58/c	Montreal	64/50/s	63/48/s	57/43/sh
Berlin	57/48/sh	52/45/r	54/43/c	Moscow	37/28/c	36/25/p	36/27/p
Buenos Aires	76/66/s	78/63/p	83/68/s	Paris	52/47/c	50/43/c	52/47/r
Cairo	81/61/s	82/61/p	82/62/p	Rio de Janeiro	83/72/r	80/72/r	79/70/c
Calgary	37/26/c	44/27/p	39/25/c	Rome	63/52/sh	64/48/sh	66/50/c
Hong Kong	86/75/t	86/75/t	81/72/p	Seoul	64/41/p	54/37/p	56/29/p
Jerusalem	72/49/s	74/50/s	73/51/c	Singapore	88/77/t	85/77/t	86/78/t
Johannesburg	85/59/s	82/57/c	61/52/sh	Sydney	81/63/p	81/63/p	77/61/r
London	52/49/sh	54/43/r	55/46/sh	Tokyo	70/59/p	70/57/sh	63/54/r
Mexico City	74/42/s	72/41/c	73/43/s	Warsaw	52/37/p	50/43/p	52/42/sh

## NATIONAL CITIES

City	Thu.	Fri.	Sat.	City	Thu.	Fri.	Sat.
Atlanta	77/55/s	73/48/p	64/43/s	Miami	82/68/s	82/72/p	82/69/p
Boston	62/52/r	61/51/r	62/48/sh	Minneapolis	56/41/sh	43/34/sn	41/30/c
Chicago	66/44/r	51/38/p	46/35/c	New Orleans	81/63/p	78/55/c	73/53/s
Cincinnati	76/48/s	62/39/sh	52/35/c	New York City	60/55/r	68/53/p	64/48/sh
Cleveland	70/50/s	63/45/sh	51/39/c	Orlando	81/60/s	81/58/s	81/59/p
Dallas	74/50/p	75/45/s	78/47/s	Philadelphia	62/52/r	70/52/p	66/46/sh
Denver	42/22/p	53/29/p	60/31/p	Phoenix	77/52/s	78/50/s	81/51/s
Honolulu	84/73/s	84/71/p	84/72/p	Pittsburgh	70/44/s	68/44/sh	52/38/c
Houston	82/61/t	77/54/s	81/49/s	St. Louis	66/44/t	57/38/p	50/37/p
Kansas City	60/36/p	47/32/c	49/32/s	San Francisco	66/53/p	64/54/s	63/52/c
Las Vegas	69/48/s	74/48/s	74/48/p	Seattle	53/49/r	57/49/r	54/44/r
Los Angeles	80/56/s	84/56/s	76/56/s	Wash., DC	66/52/c	70/52/p	67/46/sh

Weather (W): s-sunny, pc-partly cloudy, c-cloudy, sh-showers, t-thunderstorms, r-rain, sf-snow flurries, sn-snow, l-ice.

## NATIONAL OUTLOOK

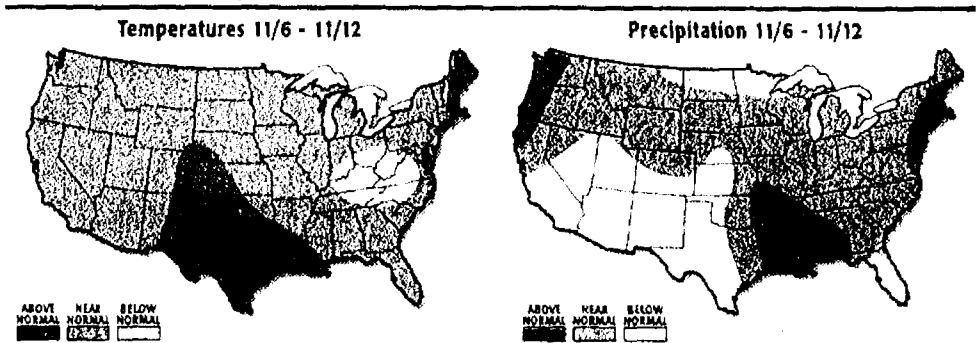

**OPEN HOUSE**  
Thurs., Nov. 13th & Sun. Nov. 16th  
12:00-4:00pm

PLAN ✓  
PRESERVE ✓  
PREPARE ✓

Shape your future today



In today's economic climate, the only certainty is that individuals must take steps to plan for their future. Having a plan in place can give you a renewed sense of confidence and control over your own circumstances. At The Cedars of Dexter, through our exclusive Charter Club Membership, residents have the ability to make decisions that shape the essence of their community, as well as their own futures. That's what being a Charter Club Member is all about.

The Cedars of Dexter is a new residential community featuring beautiful surroundings and charming Craftsman-style cottages. Now is the perfect time to become a Charter Club Member and receive the following benefits:

- \* Lowest Pricing Possible
- \* Active Community Input and Involvement
- \* \$1,500 in Free Upgrades

734-433-1210

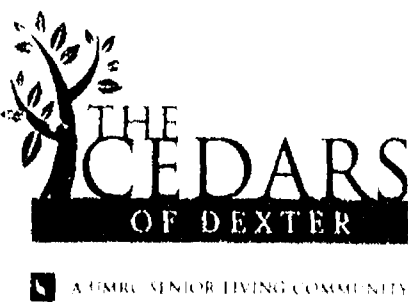

MODEL HOME AND  
INFORMATION CENTER  
201 Katherine Way  
Dexter, Michigan 48130  
[www.cedarsofdexter.com](http://www.cedarsofdexter.com)



# EDUCATE YOUR AMBITION

*Be the voice*



Concordia University Ann Arbor is a private, Christian liberal arts university offering both undergraduate and graduate degrees.

## Over 60 Liberal Arts Majors and Minors Including:

- Education (K-12)
- Family Life
  - Social Services
  - Church Work
  - Child Life Specialist courses available
- Business Administration
- Religious Studies

## Dedicated to Excellence

- Low 14:1 student to faculty ratio
- 98% of students receive financial aid
- Leadership and outreach opportunities
- National and international internships
- Study abroad: England, Italy, Spain and more
- The Concordia Cardinals are members of the NAIA Division II WHAC Conference

## Apply Online!

[www.cuaa.edu](http://www.cuaa.edu)

## Register for a Campus Visit

[www.cuaa.edu/campusvisit](http://www.cuaa.edu/campusvisit)

## Schedule a Personalized Visit

Toll Free: 1-888-282-2338 | Direct: 734-995-7322



CONCORDIA UNIVERSITY

Ann Arbor, Michigan

1-888-282-2338 • DIRECT: 734-995-7322 • [ADMISSION@CUAA.EDU](mailto:ADMISSION@CUAA.EDU) • [WWW.CUAA.EDU](http://WWW.CUAA.EDU)  
4090 GEDDES ROAD • ANN ARBOR, MICHIGAN 48105

# CONCORDIA UNIVERSITY ANN ARBOR

AN ACCELERATED GRADUATE DEGREE



## Master of Science in Educational Leadership

Choose your concentration:

### Administration

Advance into roles as principals and superintendents.

### Curriculum & Instruction

Improve and develop new instructional skills and techniques for the classroom.

### MSEL Program Highlights

- Designed for educators P-12
- Two-year completion
- Meet once a week
- No GRE or admission tests required
- Capstone research project in lieu of thesis
- Transfer credits considered



## Master of Science in Organizational Leadership & Administration

### Increase Your Efficiency, Effectiveness & Enthusiasm!

- Focused and manageable workload: One eight-week course at a time
- Consistent scheduling: One evening a week, the same day throughout the entire program
- No extra testing: GRE or admissions tests not required
- \$390/credit hour
- Transfer credits considered

Register online:

[www.cuaa.edu/campusvisit](http://www.cuaa.edu/campusvisit)

Schedule a personalized visit:

734-995-7521



CONCORDIA  
UNIVERSITY  
Ann Arbor, Michigan

1-888-282-2338 • [GRADUATE.ADMISSIONS@CUAA.EDU](mailto:GRADUATE.ADMISSIONS@CUAA.EDU) • [WWW.CUAA.EDU](http://WWW.CUAA.EDU)  
4090 GEDDES ROAD • ANN ARBOR, MICHIGAN 48105



WE DELIVER



**IF MOM MADE DINNER LIKE THIS  
THERE'S A GOOD CHANCE YOU'D STILL LIVE AT HOME.**

YOU GOTTA TRY THE 8 CORNER PIZZA & TRIPLE CHEESE TURBO STIX

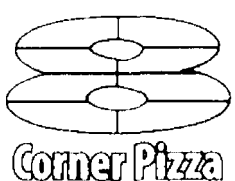

**\$10<sup>99</sup>**

for only  
w/Mozzarella Cheese & 1 Topping plus tax  
Add additional toppings for only \$1.99 each



LIFE IS SHORT. EAT BETTER PIZZA.

**TRIPLE CHEESE  
TURBO STIX**

Mozzarella, Cheddar, Romano Cheese  
and Topped with Garlic Butter.  
Includes Pizza Sauce.

**\$4<sup>99</sup>**

Try Our All-New **JET'S WINGS/BONELESS CHICKEN** In Four Bold New Flavors

Jet's Boneless Chicken 10 pc. Original   Jet's Boneless Chicken 10 pc. Oriental   Jet's Boneless Chicken 10 pc. Medium Buffalo   Jet's Boneless Chicken 10 pc. BBQ or Honey BBQ   Jet's Wings 1lb. Original   Jet's Wings 1lb. Oriental   Jet's Wings 1lb. Medium Buffalo   Jet's Wings 1lb. BBQ or Honey BBQ

<b>Party Pac #1</b> Party Tray Pizza with Mozzarella Cheese & 1 Topping, 2 Large Jet's Bread, with Pizza Sauce, Half Party Salad (Antipasto, Garden Or Greek) & Three 2 Liters of Coke (Serves 15 People Under 24 per person) <b>\$57.99</b>	<b>Medium Round</b> Mozzarella Cheese & 1 Topping 8 Slices <b>\$5.99</b>	<b>Deluxe Specialty Pizza</b> BBQ Chicken, Hawaiian, Chicken Parmesan, BLT <b>\$7.99</b> <b>\$9.99</b> <b>\$12.99</b> <b>\$16.99</b> <small>Small Medium Large X-Large</small>	<b>Deli Boat or Jet's Boat</b> Deli Boat: Choose from: Italian, Veggie, Steak, Tuna or Ham and Cheese, Grilled Chicken, or Chicken Parmesan \$6.99. Extra Toppings Additional. Jet's Boat: Freshly Baked Pizza Dough Stuffed with Mozzarella Cheese and Your Choice of One Topping. Extra Toppings Additional. <b>\$5.99</b>
<b>Perfect Little Meal</b> Small Pizza with 1 Topping, Order of Jet's Cinnamon Stix, and a 2 Liter of Coke <b>\$11.99</b>	<b>Delicious Deal-e-o</b> Mozzarella Cheese & 1 Topping <b>\$5.99</b> <b>\$8.99</b> <b>\$12.99</b> <small>Small Large X-Large</small>	<b>Premium Specialty Pizza</b> Super Special, Veggie, All Meaty, Grilled Chicken <b>\$8.99</b> <b>\$10.99</b> <b>\$13.99</b> <b>\$17.99</b> <small>Small Medium Large X-Large</small>	<b>Pizza, Wings &amp; Soda</b> Pizza with Cheese and 1 Topping plus an order of Jet's Wings or 10 pc Boneless Wings and a 2 Liter of Coke <b>\$14.99</b> <b>\$17.99</b> <small>Small Large</small>

**LIFE IS SHORT. EAT BETTER PIZZA.™**

\* Crusts Available in Deep Dish, Hand Tossed Round or Crispy Crust. Crispy Crust Available in Small and Large Only.

**ANN ARBOR/ PITTSFIELD TWP.**  
3127 Oak Valley Dr  
Ann Arbor Saline  
& Waters Rd.  
(734) 222-7544

**BELLEVILLE**  
243 Main St  
(734) 697-7500

**BROWNSTOWN**  
Telegraph & Sibley  
(734) 229-1399

**CANTON**  
Lilley & Warren  
(734) 414-0831

Palmer Rd. & Haggerty  
(734) 397-8700

45241 Cherry Hill Rd.  
(734) 981-8500

**CHELSEA**  
506 N. Main St  
(734) 433-9700

**DEARBORN**  
Ford & Telegraph  
(313) 274-2600

13735 West Warren  
Warren & Schafer  
(313) 584-1400

**DEARBORN HEIGHTS**  
Telegraph, Between  
Van Born And Mich Ave.  
(313) 359-5387

**DEXTER**  
7200 Dan Hoey Rd.  
(734) 424-9810

**FARMINGTON**  
Orchard Lake Rd.  
& Grand River  
(248) 442-8900

**FLAT ROCK**  
Telegraph at  
Huron River Drive  
(734) 783-0999

**GARDEN CITY/WESTLAND**  
Ford Rd. West of  
Middlebelt  
(734) 762-9800

**LIVONIA**  
7 Mile & Farmington  
(248) 473-3999

5 Mile & Middlebelt  
(734) 266-9333

**NORTHVILLE TWP./S.W. LIVONIA**  
Five Mile & Haggerty  
& (734) 420-9756

**NOVI/NORTHVILLE**  
Novi Rd. & 8 Mile  
& (248) 449-5387

**PLYMOUTH**  
Ann Arbor Rd. &  
Sheldon Rd.  
(734) 416-5385

**PLYMOUTH/NORTHVILLE**  
47273 5 Mile Road  
(734) 414-9800

**REDFORD**  
SW corner of Plymouth  
Rd. & Telegraph  
(313) 533-5323

**ROMULUS**  
35681 Van Born Rd.  
(734) 728-5387

**SALINE**  
715 W. Michigan Ave.  
(734) 429-9700

**SOUTHFIELD**  
9 Mile East of Telegraph  
(248) 357-8300

**SOUTHFIELD/ BEVERLY HILLS**  
30120 Southfield RD.  
(248) 645-5387

**WESTLAND/S. LIVONIA**  
Wayne Btwn. Ford  
& Warren  
(734) 728-4400

**WIXOM**  
Pontiac Trail & Wixom Rd  
& (248) 668-0606

**YPSILANTI**  
1298 Anna J. Stepp  
(734) 484-1900



Open til midnight Friday & Saturday at participating locations 11.08.C

Over 150 Locations

**So Many Flavors. So Little Time. Try Our TASTY CRUST.**  
Butter, Garlic, Romano, Poppy Seed, Sesame Seed, and Cajun.

[www.jetspizza.com](http://www.jetspizza.com)



**SmartSource**  
Magazine

Visit [SmartSource.com](http://SmartSource.com)  
to print free coupons online



**Hurry!**  
Sale ends  
soon!

**50% OFF  
LENSES**

INCLUDES BIFOCALS, NO-LINES  
AND PRESCRIPTION SUN

Valid on multiple pairs. Both frame and lenses purchase required. Cannot be combined with any other offer, previous purchases, vision or insurance plans, readers or non-prescription sunglasses. Offer valid with coupon only. Valid prescription required. Discounts are off tag price. Excludes Maui Jim and Oakley Authentic lenses and clearance frames. Void where prohibited. See store for details. Offer expires November 15, 2008.

565861

LENSCRAFTERS

**\$100 OFF**  
Eyeglasses and  
Prescription Sunglasses

ANY FRAME, ANY LENS.  
ANY PRESCRIPTION

Valid on multiple pairs. Both frame and lenses purchase required. Cannot be combined with any other offer, previous purchases, vision or insurance plans, readers or non-prescription sunglasses. Savings applied to lenses. Offer valid with coupon only. Valid prescription required. Discounts are off tag price. Excludes Maui Jim and Oakley Authentic lenses and clearance frames. Void where prohibited. See store for details. Offer expires December 31, 2008.

566887

LENSCRAFTERS

\$100 Cashback Bonus

\$100 Cashback Bonus

\$100 Cashback Bonus

# Get DIRECTV now. Lock in your price until 2010!

Call 1-866-788-0007  
now and ask how.

OVER 150  
CHANNELS

~~\$52.99~~  
**\$29.99**  
mo.

for 12 months  
the CHOICE™ package

All prices reflected include a \$23 bill credit for 12 months  
after rebate. Enrollment in Auto Bill Pay Program with valid  
e-mail address req'd.\*



- Local channels included in every package†
- 100% digital picture and sound
- #1 in Customer Satisfaction\*\*
- **Also available! DIRECTV Más™**  
Over 45 channels En Español!\*

\*Among the largest national cable and satellite providers  
2008 American Customer Satisfaction Index, University of Michigan Business School

Offers end 11/30/08 and are based on approved credit. Credit card required. New customers only. Lease required.

Offer ends 11/30/08

Hurry, offer ends soon

**FREE**  
PROFESSIONAL INSTALLATION  
IN UP TO 4 ROOMS



Includes fee \$19.99/mo. for second and each additional  
handling and delivery fee \$19.95. Complex/custom install

Offer ends 11/30/08

Hurry, offer ends soon

**FREE**  
DIRECTV® HD DVR  
RECEIVER UPGRADE\*

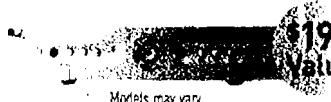

Models may vary

Skip commercials with a single click

Quitting programming, DVR service and/or HD Access fee apply

Offer ends 11/30/08

Hurry, offer ends soon

**FREE**  
FOR 3 MONTHS\*

**HBO starz SHOWTIME**

7 Channels 12 Channels 9 Channels

**28 Premium movie channels**

With activation of CHOICE XTRA™ package or above

Offer ends 11/30/08

Hurry, offer ends soon

GET OVER  
**130** CHANNELS  
IN HD!

Add HD Access  
to any package for **\$9.99**  
mo.

Nobody offers more HD  
than DIRECTV!



Number of channels varies by package selection



No Equipment to Buy! No Start-up Costs!  
**Call 1-866-788-0007**  
or go to [directv.com](http://directv.com) today!



Credit card not required in MA and PA. †Eligibility for local channels based on service address. \*Only available for recorded programs. \*\*To access DIRECTV HD programming, an HD Access fee (\$9.99/mo.), a DIRECTV HD Receiver, a Dish  
Dish and HD television equipment are required. \*\*Includes English language broadcast channels with alternate Spanish audio. \*BILL CREDIT/PROGRAMMING OFFERS: LIMIT ONE PROGRAMMING OFFER PER ACCOUNT. Requires valid  
featured package name and pricing is as follows: CHOICE \$29.99/mo. Visit [directv.com](http://directv.com) to enroll in the DIRECTV Auto Bill Pay program. Upon DIRECTV System activation, customer will receive rebate instructions included in customer's  
first DIRECTV bill, a separate mailing or, in the state of New York, from retailer and must comply with the terms on the instructions. Rebate begins 6-8 weeks after receipt of rebate form online or by telephone. Timing and  
duration of promotional price depends on rebate date. Account must be in good standing, as determined by DIRECTV in its sole discretion. Not remain eligible. DIRECTV not responsible for rate lost, illegible, mutilated, unrecorded  
or postage due mail. IF AFTER 12 CONSECUTIVE MONTHS (3 MONTHS FOR HBO/STARZ/SHOWTIME), CUSTOMER DOES NOT CONTACT DIRECTV TO CHANGE SERVICE, THEN ALL SERVICES TO WHICH CUSTOMER IS SUBSCRIBING WILL CONTINUE  
CONTINUE ON THE 12TH MONTH (3TH MONTH FOR HBO/STARZ/SHOWTIME) AT THE THEN PREVAILING RATES, INCLUDING THE \$4.99/MO. LEASE FEE PER THE DVD AND EACH ADDITIONAL RECEIVER. In certain markets, programming may  
vary. Package pricing at DIRECTV.com/package. DIRECTV System has a feature that restricts access to channels. LIMIT ONE BILL CREDIT PER DIRECTV ACCOUNT. \*INSTANT REBATE: Advanced equipment instant rebate requires activation of  
CHOICE XTRA package or above, FAMILIAR ULTRA or above, nationwide, or any qualifying international service bundle, which shall include the PREFERRED HD programming package valued at \$32.99/mo. 1. DVR service commitment of 3  
and HD Access fee (\$9.99/mo.) required for HD DVR lease. LIMIT ONE ADVANCED EQUIPMENT REBATE PER DIRECTV ACCOUNT. \*INSTALLATION: Standard professional installation only. Custom installation extra. \*SYSTEM LEASE: Advanced  
equipment in accordance with the EQUIPMENT LEASE ADDENDUM MAY RESULT IN A CHARGE OF \$150 PER RECEIVER NOT ACTIVATED, IF YOU FAIL TO MAINTAIN YOUR PROGRAMMING COMMITMENT, DIRECTV MAY  
A PRORATED FEE OF UP TO \$480. RECEIVERS ARE AT ALL TIMES PROPERTY OF DIRECTV AND MUST BE RETURNED UPON CANCELLATION OF SERVICE, OR ADDITIONAL FEES APPLY. VISIT [directv.com](http://directv.com) OR CALL 1-800-0-4-DIRECTV  
FOR DETAILS. Programming, pricing, terms and conditions subject to change at any time. Pricing residential. Taxes not included. Receipt of DIRECTV programming is subject to the DIRECTV Customer Agreement, copy provided with  
legal and in your first bill. HBO and Showtime are registered service marks of Home Box Office, Inc. Starz and related channels and service marks are the property of Starz Entertainment Group LLC. Showtime and related marks are the  
Showtime Networks Inc. a CBS Company. NFL, the NFL shield design and the NFL SUNDAY TICKET name and logo are trademarks of the NFL and its affiliates. NFL team names and uniform designs are registered trademarks of the team.  
©2008 DIRECTV, Inc. DIRECTV and the Curved Design logo, BASED, FAMILIAR XTRA, CHOICE, FAMILIAR, PREMIER and DIRECTV Más are trademarks of Liberty Media. All other trademarks and service marks are the property of their respective  
owners.



# Open for the holidays.

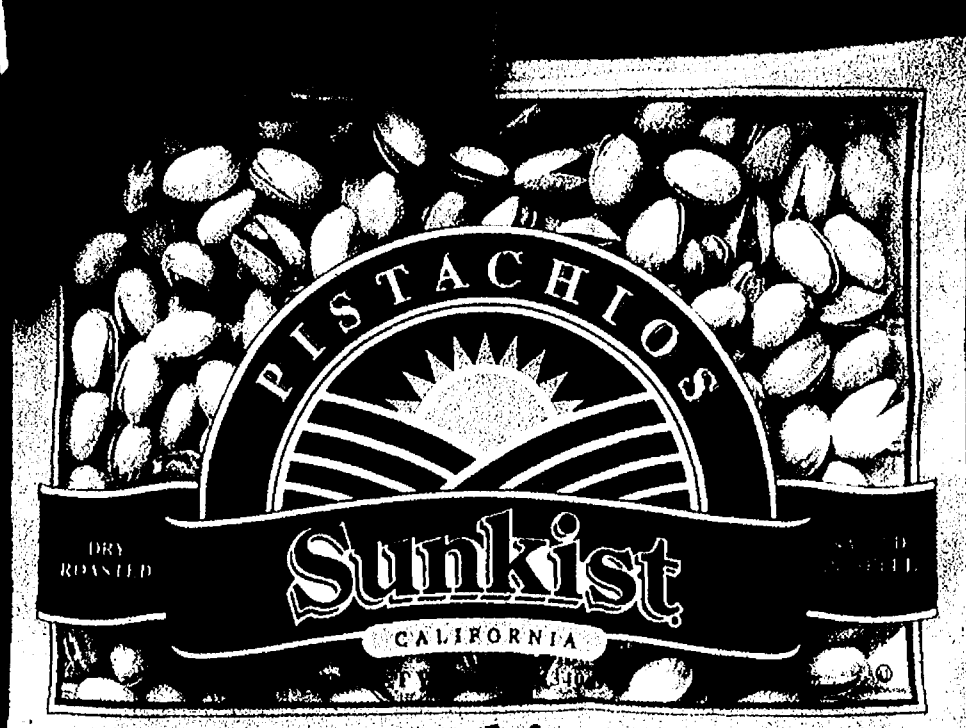

## Pistachios are:

- Heart healthy
- One of the lowest calorie and lowest fat nuts
- One of the highest fiber nuts
- One of the highest antioxidant and highest phytosterol nuts



Available in produce.

MANUFACTURER'S COUPON

OFFER EXPIRES 04/30/09

# \$100 OFF

two bags (6 oz. or larger)

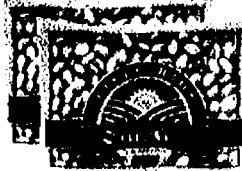

www.sunkistpistachios.com

0014113-270317

The scientific evidence suggests but does not prove that eating 1.5 ounces of most nuts, such as pistachios, as part of a diet low in saturated fat and cholesterol may reduce the risk of heart disease. Consumer Limit one coupon per item purchased. Retailer. We will reimburse you the face value of the coupon plus 8 cents handling provided you and the consumer have complied with the terms of this offer. Invoices proving purchase of sufficient stock of our brand to cover presented coupons must be shown on request. Any other application may constitute fraud. Coupon void where prohibited, taxed or restricted. Valid only in the U.S. Consumer must pay any sales tax. Cash value 1/45 cent. Reproduction of this coupon is expressly prohibited. Mail coupons to: Paramount Farms, CMS Dept. 14113, One Fawcett Drive, Del Rio, TX 78840. ©2008 Paramount Farms. SUNKIST is a registered trademark of Sunkist Growers, Inc. USA. All rights reserved.



\$100 Cashback Bonus

\$100 Cashback Bonus

\$100 Cashback Bonus

**\$5 12" SUBS**

Choose from:  
**BLIMPIE Best®**,  
 Turkey, The Club,  
 Ham & Swiss

**BLIMPIE**  
 America's Sub Shop

Must present coupon before ordering. Limit one coupon per person, per visit. Customer must pay sales tax. Not valid if sold, transferred or duplicated. Offer has no cash value. Not valid with any other offer. Redeemable only at participating locations. Offer expires March 1, 2009. ©2008 Kahala Scottsdale, AZ. BLIMPIE® is a registered trademark of Kahala and/or its subsidiaries. 14 0742 45\_47

**\$5 OFF**

Catering orders  
 of \$25 or more

**BLIMPIE**  
 America's Sub Shop

Must present coupon before ordering. Limit one coupon per person, per visit. Customer must pay sales tax. Not valid if sold, transferred or duplicated. Offer has no cash value. Not valid with any other offer. Redeemable only at participating locations. Offer expires March 1, 2009. ©2008 Kahala Scottsdale, AZ. BLIMPIE® is a registered trademark of Kahala and/or its subsidiaries. 14 0742 45\_47

**\$5 12" SUBS**

Choose from:  
**BLIMPIE Best®**,  
 Turkey, The Club,  
 Ham & Swiss

**BLIMPIE**  
 America's Sub Shop

Must present coupon before ordering. Limit one coupon per person, per visit. Customer must pay sales tax. Not valid if sold, transferred or duplicated. Offer has no cash value. Not valid with any other offer. Redeemable only at participating locations. Offer expires March 1, 2009. ©2008 Kahala Scottsdale, AZ. BLIMPIE® is a registered trademark of Kahala and/or its subsidiaries. 14 0742 45\_47

**\$10 OFF**

Catering orders  
 of \$50 or more

**BLIMPIE**  
 America's Sub Shop

Must present coupon before ordering. Limit one coupon per person, per visit. Customer must pay sales tax. Not valid if sold, transferred or duplicated. Offer has no cash value. Not valid with any other offer. Redeemable only at participating locations. Offer expires March 1, 2009. ©2008 Kahala Scottsdale, AZ. BLIMPIE® is a registered trademark of Kahala and/or its subsidiaries. 14 0742 45\_47

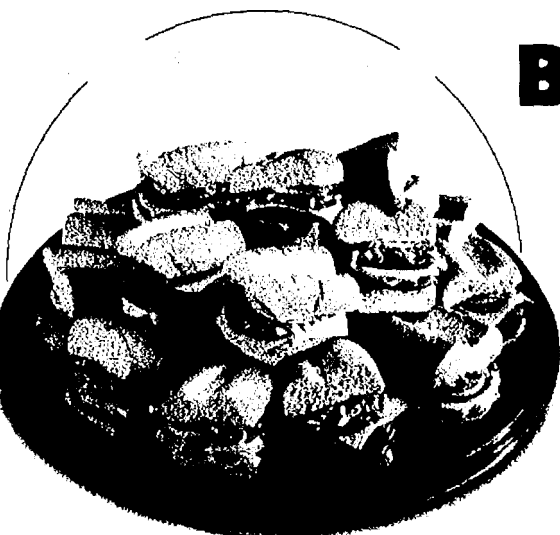

## BLIMPIE CATERING

BLIMPIE® is a registered trademark of Kahala and/or its subsidiaries. 14 0742 45\_47

Contact the Blimpie Store Manager for all your catering needs or visit us at [www.blimpie.com](http://www.blimpie.com)

**WE SLICE 'EM FRESH!**

CHOOSE FROM:

- BLIMPIE BEST®  
 - THE CLUB

- TURKEY  
 - HAM & SWISS



Visit Your Neighborhood BLIMPIE Location At:

### CLINTON TWP

35288 S. Gratiot Ave.  
 Clinton TWP, MI 48035  
 586-790-8740

### DETROIT

108 W. Hancock St.  
 Detroit, MI 48201  
 313-831-0711

### HOWELL

763 S. Michigan Ave.  
 Howell, MI 48843  
 517-546-4430

3850 E. Grand River  
 Howell, MI 48843  
 517-552-9322  
 (Inside Wal-Mart)

### LIVONIA

13820 Merriman Rd.  
 Livonia, MI 48150  
 734-513-7270

### MADISON HEIGHTS

140 W. 12 Mile Rd.  
 Madison Heights, MI 48071  
 248-543-3323

### ROCHESTER HILLS

3216 Walton Blvd.  
 Rochester Hills, MI 48309  
 248-375-5816

### TAYLOR

7555 Telegraph Rd.  
 Taylor, MI 48180  
 313-291-0910  
 (Inside Wal-Mart)

21000 Northline Rd.  
 Taylor, MI 48180  
 734-287-1950

### TROY

2495 Livernois Rd.  
 Troy, MI 48063  
 248-362-0906



# Amazing Benefits... Easy as



1. For Healthy Hearts and Minds
2. Fiber for Digestive Health
3. Calcium for Strong Healthy Bones

**NEW!**

NOW available at  
your local grocery store.

Visit [8thContinent.com](http://8thContinent.com)

MANUFACTURER'S COUPON DO NOT DOUBLE  
EXPIRES 12/31/08

**SAVE \$1.00**

On ONE (1)  
8th Continent®  
Soymilk Complete  
product (64 fl oz size).



CUSTOMER: Limit one coupon per purchase. Consumer pays all sales tax. RETAILER: We will reimburse you the face value of this coupon plus 8¢ handling, provided you and the consumer have complied with the terms of this offer. Invoices showing purchases of sufficient stock to cover presented coupons must be shown on request. Any other application may constitute fraud. Coupon void where prohibited, taxed or restricted. Consumer must pay any sales tax. Cash value 1/20¢. Reproduction of this coupon is expressly prohibited. Mail to: Stremick's Heritage Foods, CMS Dept. #53859, One Fawcett Drive, Del Rio, TX 78840.



MANUFACTURER'S COUPON DO NOT DOUBLE  
EXPIRES 12/31/08

**SAVE \$1.00**

On ONE (1)  
8th Continent®  
Soymilk product  
(64 fl oz size).



CUSTOMER: Limit one coupon per purchase. Consumer pays all sales tax. RETAILER: We will reimburse you the face value of this coupon plus 8¢ handling, provided you and the consumer have complied with the terms of this offer. Invoices showing purchases of sufficient stock to cover presented coupons must be shown on request. Any other application may constitute fraud. Coupon void where prohibited, taxed or restricted. Consumer must pay any sales tax. Cash value 1/20¢. Reproduction of this coupon is expressly prohibited. Mail to: Stremick's Heritage Foods, CMS Dept. #53859, One Fawcett Drive, Del Rio, TX 78840.

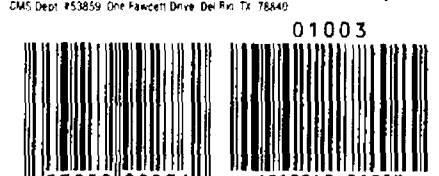

MANUFACTURER'S COUPON DO NOT DOUBLE  
EXPIRES 12/27/08

**SAVE \$1.50**

on any ONE (1) multipack of  
BOOST® Glucose Control™  
Nutritional Drink



CUSTOMER: This coupon good only for BOOST® Glucose Control™ Nutritional Drink Multipack. You pay any sales tax. This coupon is not valid for any product that is paid for in whole or in part by a government program. May not be reproduced. This offer is valid only in the 50 United States. This offer is not valid in Puerto Rico or other U.S. territories. Void if transferred to any person, firm or group prior to store redemption. RETAILER: You are authorized to act as our agent and redeem this coupon at face value on specified products. We will reimburse you for the face value of this coupon plus 8 cents if submitted in compliance with Nestlé HealthCare Nutrition Inc. Coupon Redemption Policy incorporated herein by reference. Send coupons to: NESTLÉ USA, CMS Dept. #00020, 1 Fawcett Drive, Del Rio, Texas 78840. Cash value 1/20 of 1 cent. Void where prohibited, taxed or restricted by law. BOOST® is a registered trademark of Société des Produits Nestlé S.A., Vevey, Switzerland.

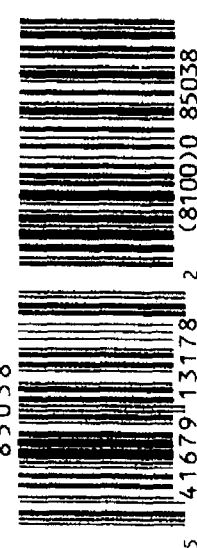

For more VALUABLE COUPONS and information on living with Diabetes, visit [www.EverydayEating.com](http://www.EverydayEating.com)

\$100 Cashback Bonus

\$100 Cashback Bonus

\$100 Cashback Bonus



**Helps Control Hunger**

**FEWER SUGARS  
MORE PROTEIN**  
THAN GLUCERNA® SHAKE

- 10g Protein per 8 fl oz serving
- 10g Fiber per 8 fl oz serving
- 10g Omega-3 fatty acids per 8 fl oz serving

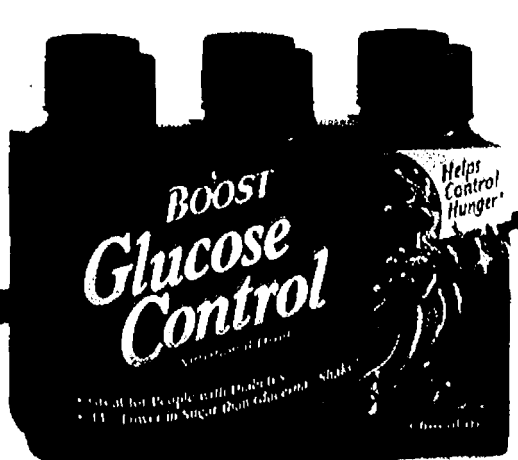

BOOST® is a registered trademark of Société des Produits Nestlé S.A., Vevey, Switzerland

**Woolite®**  
CARPET & RUG CLEANER

**RUG STICK™**

QUICK & EASY  
DEEP CLEANING  
✓ High Traffic Areas  
✓ Stairs  
✓ Area Rugs  
✓ Pet Areas

LIFTS DIRT & STAINS

USE WITH WOOLITE  
HEAVY TRAFFIC CLEANER

**SAVE NOW  
\$1.00**



MANUFACTURER'S COUPON EXPIRES 12/31/08

Restrictions:  
We will reimburse you for the face value of this coupon plus \$0 handling provided it is redeemed by a customer on the date of purchase for the brand specified. Coupon not properly redeemed will be void and void. Reproduction of this coupon is expressly prohibited. ANY OTHER USE CONSIDERED VOID. Made by Bissell Homecare Inc. © 2008 Bissell Homecare Inc. All Rights Reserved. Cash value .001¢. Void where taxed or restricted.

**SAVE NOW  
\$3.00**



MANUFACTURER'S COUPON EXPIRES 12/31/08

Restrictions:  
We will reimburse you for the face value of this coupon plus \$0 handling provided it is redeemed by a customer on the date of purchase for the brand specified. Coupon not properly redeemed will be void and void. Reproduction of this coupon is expressly prohibited. ANY OTHER USE CONSIDERED VOID. Made by Bissell Homecare Inc. © 2008 Bissell Homecare Inc. All Rights Reserved. Cash value .001¢. Void where taxed or restricted.

Higher Standards

**meijer**  
Lower Prices

**Woolite® Rug Stick™**

1 Kit

Meijer Feature Price... \$9.99

Woolite®  
Coupon Savings... \$3.00

**YOUR FINAL COST... \$6.99**

**Woolite® Heavy Traffic®**

22 oz.

Meijer Feature Price... \$2.99

Woolite®  
Coupon Savings... \$1.00

**YOUR FINAL COST... \$1.99**



**Woolite®**  
Tough Love for your carpet®

Advertised Prices Effective 11/2/08 - 11/15/08  
Look elsewhere in this insert for Manufacturer Coupon Savings! The items pictured are for display purposes only and the sale prices are for the items designated in the ad copy. "Price Feature Plus" is an exclusive property of News America Marketing. Woolite is a trademark of Bissell Homecare Inc. © 2008 Bissell Homecare Inc. All Rights Reserved.



# LOOK FOR MADAGASCAR WACKY SLIDER INSIDE SPECIALLY MARKED BOXES



MFR COUPON EXPIRES 12/13/08

## SAVE \$1.00 ON THREE

when you buy any **THREE** General Mills cereals

• Basic 4\* • Boo Berry\* • Cheerios\* (any) • Chex\* (any)  
• Cinnamon Toast Crunch\* • Cocoa Puffs\* • Cookie Crisp\* (any) • Count Chocula\* • Curves™ • Disney's\* • Dora  
the Explorer™ • Fiber One\* (any) • Franken Berry\* • French Toast Crunch\* • Golden Grahams\* • Honey Nut  
Clusters\* • Kix\* • Lucky Charms\* (any) • Nature Valley\* (any) • Nestle® La Lechera® Flakes • Oatmeal Crisp\*  
(any) • Raisin Nut Bran • Reese's® Puffs\* • Total\* (any) • Trix\* • Wheaties\*

Void. Offered coupon sold purchased transferred exchanged  
or where prohibited or restricted by law. One coupon per  
purchase of specified products. Good only in USA. APOs &  
FPOs. CONSUMER: No other coupon may be used with this  
coupon. Consumer pays any sales tax. RETAILER: General  
Mills will reimburse you the face value of this coupon plus  
8¢ if submitted in compliance with our redemption policy.  
Copy available upon request. Cash value 1/100 cent. Send to:  
GENERAL MILLS, P.O. Box 880588, El Paso, TX 79858-0588 or  
an authorized clearinghouse.



0016000-066178

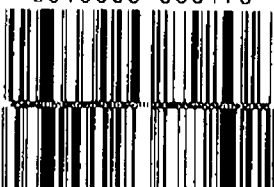

A16391A1 1108

5 16000 70042 5

DREAMWORKS  
**MADAGASCAR**  
ESCAPE 2 AFRICA  
IN THEATERS NOV 7th

© 2008 General Mills.  
Madagascar: Escape 2 Africa™ & © 2008 DreamWorks Animation LLC

MFR COUPON EXPIRES 12/27/08

# SAVE \$1.00

when you buy any flavor Wanchai Ferry® Dinner Kit

Void if altered, copied, sold, purchased, transferred, exchanged or where prohibited or restricted by law. One coupon per purchase of specified product(s). Good only in USA. APDs & FPOs. CONSUMER: No other coupon may be used with this coupon. Consumer pays any sales tax. RETAILER: General Mills will reimburse you the face value of this coupon plus 8¢ if submitted in compliance with our redemption policy. Copy available upon request. Cash value: 1/100 cent. Send to GENERAL MILLS, P.O. Box 880588, El Paso, TX 78588-0588 or an authorized clearinghouse.



A16534A1 1108

0016000-066413

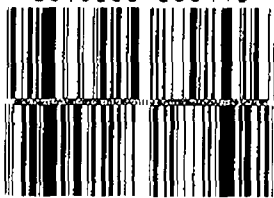

## TRY ALL FOUR!

SWEET & SOUR CHICKEN  
CASHW CHICKEN  
KUNG PAO CHICKEN  
SPICY GARLIC CHICKEN

FOR RECIPE IDEAS:  
[WWW.WANCHAI-FERRY.COM](http://WWW.WANCHAI-FERRY.COM)

# Wanchai

湾仔码头 Ferry™

## Amazing Chinese. Created By You.



MFR COUPON EXPIRES 1/24/09

when you buy any flavor  
Pillsbury® Savorings™ Flaky Pastry Bites



Try  
Them All!  
IN THE FREEZER  
SECTION

Void if altered, copied, sold, purchased, transferred, exchanged or where prohibited or restricted by law. One coupon per purchase of specified product(s). Good only in USA. APDs & FPOs. CONSUMER: No other coupon may be used with this coupon. Consumer pays any sales tax. RETAILER: General Mills will reimburse you the face value of this coupon plus 8¢ if submitted in compliance with our redemption policy. Copy available upon request. Cash value: 1/100 cent. Send to GENERAL MILLS, P.O. Box 880588, El Paso, TX 78588-0588 or an authorized clearinghouse.

A16534A1 1108

0042800-064619

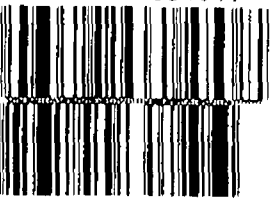

Pillsbury

## SAVORINGS™

Flaky Appetizers Ready Tonight!



Freezer  
Section

©2008 General Mills





As Nutritious As Fresh



©2008 General Mills

MFR COUPON EXPIRES 12/27/08

**SAVE 50¢**

when you buy any variety Green Giant®  
Just For **ONE!**® vegetables

Void if altered, copied, sold, purchased, transferred, exchanged or where prohibited or restricted by law. One coupon per purchase of specified product(s). Good only in USA. APDs & FPOs. CONSUMER: No other coupon may be used with this coupon. Consumer pays any sales tax. RETAILER: General Mills will reimburse you the face value of this coupon plus 8¢ if submitted in compliance with our redemption policy. Copy available upon request. Cash value 1/100 cent. Send to GENERAL MILLS, P.O. Box 880588, El Paso TX 88588-0588 or an authorized clearinghouse. Yoplait, U.S.A., Inc. A16558A1 1108

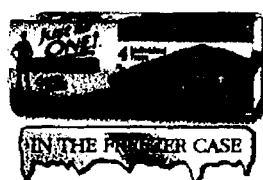

0020000-066410



MFR COUPON EXPIRES 12/27/08

**SAVE 40¢**  
ON SIX

when you buy **SIX** any variety Yoplait®  
Yogurt cups (Includes Original, Light,  
Thick & Creamy, **OR** Whips!®) **OR** any  
flavor Yoplait® Original **OR** Light Smoothie



Void if altered, copied, sold, purchased, transferred, exchanged or where prohibited or restricted by law including LA, NY and ND. One coupon per purchase of specified product(s). Good only in USA. APDs & FPOs. CONSUMER: No other coupon may be used with this coupon. Consumer pays any sales tax. RETAILER: General Mills will reimburse you the face value of this coupon plus 8¢ if submitted in compliance with our redemption policy. Copy available upon request. Cash value 1/100 cent. Send to GENERAL MILLS, P.O. Box 880588, El Paso TX 88588-0588 or an authorized clearinghouse. Yoplait, U.S.A., Inc. A16558A1 1108

0070470-066456



see all the delicious flavors  
at [yoplait.com](http://yoplait.com)

\$100 Cashback Bonus

\$100 Cashback Bonus

\$100 Cashback Bonus

It only tastes extravagant.

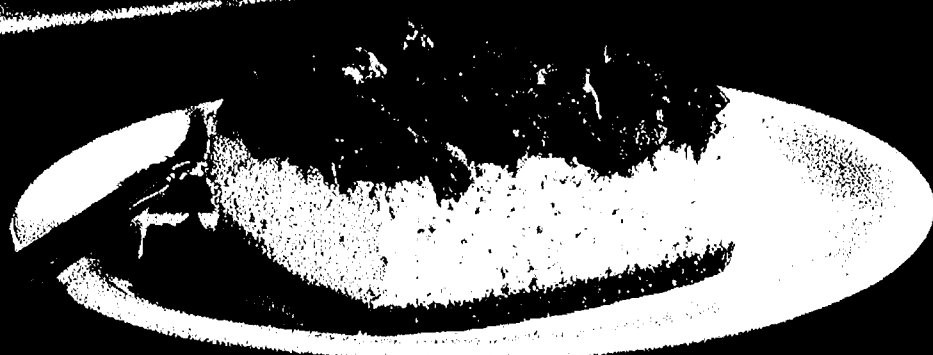

## Apple Pecan Cheesecake

Prep: 20 min. plus refrigeration Bake: 1 hr. 5 min. Cool. Makes: 16 servings.

### What you need!

- 1½ cups HONEY MAID Graham Cracker Crumbs
- ¼ cup (½ stick) butter, melted
- 1½ cups plus 2 Tbsp. packed brown sugar
- 4 pkg. (8 oz. each) PHILADELPHIA Cream Cheese, softened
- 1 tsp. vanilla
- 1 cup BREAKSTONE'S or KNUDSEN Sour Cream
- 4 eggs
- 4 cups chopped peeled apples (about 3)
- ¾ cup PLANTERS Chopped Pecans
- 1 tsp. ground cinnamon

### Make it!

**HEAT** oven to 325°F. Line 13x9-inch pan with foil. Mix crumbs, butter and 2 Tbsp. sugar; press onto bottom of pan. Bake 10 min.

**BEAT** cream cheese, 1 cup sugar and vanilla with mixer until blended. Add sour cream; blend. Add eggs, 1 at a time, mixing on low speed after each, just until blended. Pour over crust.

**MIX** remaining ½ cup sugar, apples, pecans and cinnamon; spoon over batter.

**BAKE** 1 hr. to 1 hr. 5 min. Cool. Refrigerate 4 hours. Use foil to lift cheesecake from pan before cutting to serve.

For more great recipes and gift-giving ideas visit [creamcheese.com](http://creamcheese.com)

During test of plain NY style cheesecake made with PHILADELPHIA Cream Cheese, all major brand versions, consumers rated PHILLY cheesecake better tasting.

PHILADELPHIA

MANUFACTURER'S COUPON  
EXPIRATION DATE: 11/30/2008

559/2

PHILLY makes a better cheesecake.



RETAILER: Kraft Foods Global, Inc. or its subsidiary will reimburse the face value of this coupon plus handling if submitted in compliance with the Original Redemption Policy, previously provided to you and available upon request. Cash value 1/100¢. Coupon can only be redeemed by Kraft Foods Global, Inc. or its agent. Mail to: Kraft Foods Global, Inc., PO Box 380055, El Paso, TX 88588-0055. Offer expires: 11/30/2008. CONSUMER: One coupon valid for item(s) indicated. Any other use constitutes fraud. VOID IF COPIED, TRANSFERRED, PURCHASED OR SOLD. Valid only in the USA, FPOs and APOs. © 2008 Kraft Foods 08-5365

65035

C20378



5 21000 23028 5 (8100) 0 65035

# A Holiday Tradition Since 1926



## Taste Pickle Perfection

Manufacturer's Coupon

**HURRY**

Offer Expires 12.24.08

**SAVE 75¢**

On ANY Mt. Olive Product



Pickles, Peppers and Relish



RETAILER: We will reimburse the face value of this coupon plus 8¢ handling provided you and the consumer have complied with the terms of this offer. Invoices proving purchases of sufficient stock to cover presented coupons must be shown on request. Any other application may constitute fraud. Coupon and where prohibited, taxed or restricted. Consumer must pay any sales tax. Cash value 1/20¢. Reproduction of this coupon is expressly prohibited.

Mail to:  
Mt. Olive Pickle Company  
CARE Center, Inc.  
One Corporate Center  
Darien, CT 06412

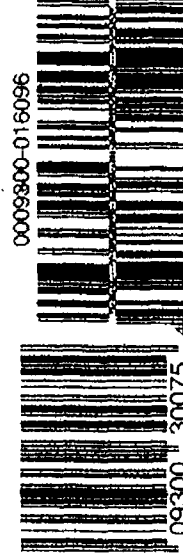

5 09300 1 30075





**MANUFACTURER'S COUPON**

EXPIRATION DATE: 12/06/2008

55c/1

**Campbell's**

**MANUFACTURER'S COUPON**

EXPIRATION DATE: 12/06/2008

**40¢/4**

# SAVE 55¢

on any one (1) package  
of KRAFT Singles,  
12 oz. or larger



a subsidiary, will reimburse the face value of this coupon plus handling charges if submitted in compliance with its Coupon Redemption Policy, previously published in the coupon. The coupon is provided to you and available upon request. Cash value 1/100¢. Coupon can only be distributed by Kraft Foods Global, Inc. or its agent Mail to: Mail to: Kraft Foods Global, Inc., P.O. Box 800053, El Paso, TX 88668-0053. Offer expires: 12/08/2008. CONSUMER: One coupon valid for item(s) indicated. Any other use constitutes fraud. VOID IF COPIED, TRANSFERRED, PURCHASED OR SOLD. Valid only in the USA, PRs and APs. © 2008 Kraft Foods 08-4177

825678

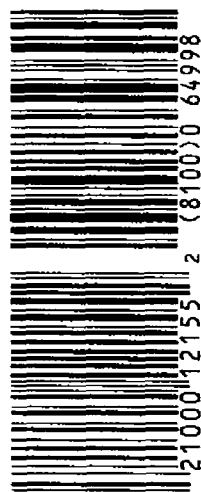

**SAVE 40¢**

**on any four (4)  
Campbell's® Condensed  
Chicken Noodle or  
Tomato soups**



02778

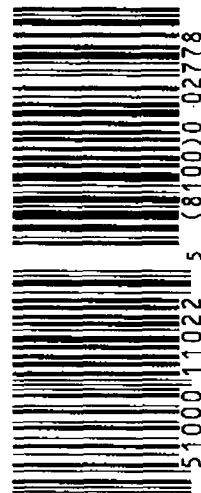

1000

[illegible]

Warm hearts without stretching budgets.

The simple, wholesome and wallet-friendly meal your family will love.



*Campbell's*

**Tom's**

pops.com

**new**

**FRESHNESS UNLEASHED!™**

**Colgate®**  
Fluoride Toothpaste

**MaxFresh**  
WITH MOUTHWASH BEADS

MINT BURST

**THE ONLY TOOTHPASTE  
WITH MOUTHWASH BEADS**

**AVAILABLE AT TARGET®**

[www.colgatemaxfresh.com](http://www.colgatemaxfresh.com)

Try New Max Fresh™ Scented Toothbrush with a tongue freshener.

TARGET COUPON EXPIRES 11/29/08

**\$1 off**

4-oz. or larger  
Colgate® Max Fresh®  
toothpaste



Limit one item or offer per coupon. Void if copied, transferred,  
purchased, sold or prohibited by law. No cash value.

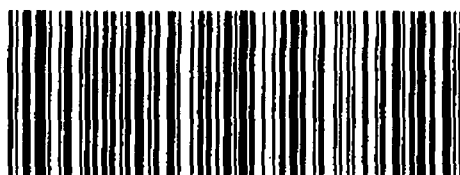

9856-0112-4368-2045-0558-7833-43

TARGET COUPON EXPIRES 11/29/08

**\$1 off**

4-oz. or larger  
Colgate Total®  
Advanced toothpaste



Limit one item or offer per coupon. Void if copied, transferred,  
purchased, sold or prohibited by law. No cash value.



9856-0112-7030-6622-0893-1833-43

TARGET COUPON EXPIRES 11/29/08

**\$1 off**

Colgate®  
Max Fresh™  
toothbrush



Limit one item or offer per coupon. Void if copied, transferred,  
purchased, sold or prohibited by law. No cash value.



9856-0112-2488-8279-0322-6833-44





It

feels

good

to

feel\*



Experience the extraordinary soothing feeling  
of **NEW Kleenex® Lotion tissues.**

**New!**



**Kimberly-Clark**

**Manufacturer's Coupon**

**Expires 12/31/2008**

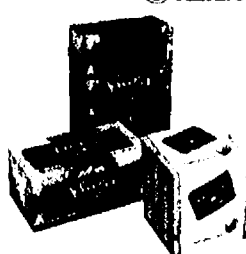

**50¢ OFF** Any **THREE (3)**  
Packages of KLEENEX® Facial  
Tissues or ONE (1) Bundle Pack®

CONSUMER: May not be sold or auctioned or otherwise transferred or reproduced. Limit one coupon per purchase as specified above. Any other use is fraudulent.  
RETAILER: Your redemption certifies compliance with K.C.'s Coupon Return Policy (policy available upon request). K.C. will pay you face value (actual retail price or maximum value if indicated, if "one" offer) plus \$ 0.06 handling fee per coupon. Send coupons and requests for policy to: Kimberly-Clark, P.O. Box 880148, El Paso, TX 79988-0148. Void where prohibited or restricted. Cash value 1/20 cent. Good only in the 50 United States. ® Registered Trademark and ® Trademark of Kimberly-Clark Worldwide, Inc. © 2008 KCMW. FAD 636 C-008111



**\$100 Cashback Bonus**

**\$100 Cashback Bonus**

**\$100 Cashback Bonus**

**free 8x10**  
 & free sitting fee \$20 value  
**\$3.99** All Traditional  
 Portrait Sheets  
 each As many as you want!

Offer expires 4/30/09. Free sitting fee for first person or apply \$9.99 savings toward purchase of a Portrait Club. \$4.99 sitting fee per additional person. Present at time of sitting. Not valid on reorders, enhanced portraits, studio events or other offers. One free traditional 8x10 per family. PC1611280



**And Save 20% on Collections!**

*Orders placed at your sitting by 12/21 will be ready by 12/24*

**JCPenney. Portraits**

**free 8x10**  
 & free sitting fee \$20 value  
**\$8.99** Portrait Package  
 1 8x10, 2 5x7s, 4 3 1/2 x5s & 16 Wallets  
 from your favorite pose

Offer expires 4/30/09. Free sitting fee for first person or apply \$9.99 savings toward purchase of a Portrait Club. \$4.99 sitting fee per additional person. Present at time of sitting. One free 8x10 from package price per family. Not valid on reorders, enhanced portraits, studio events or other offers. One offer per family. PC1611280



**And Save 20% on Collections!**

*Orders placed at your sitting by 12/21 will be ready by 12/24*

**JCPenney. Portraits**

**12 free**  
 and portrait greeting cards  
 with the purchase of 48 or more

**More free ways to personalize**

Offer expires 4/30/09. Free sitting fee for first person or apply \$9.99 savings toward purchase of a Portrait Club. \$4.99 sitting fee per additional person. Present at time of sitting. Purchase 48 or more and receive 12 of the same free. Not valid on online orders. Designs vary. PC1611280



**And Save 20% on Collections!**

*Orders placed at your sitting by 12/21 will be ready by 12/24*

**JCPenney. Portraits**



It's easy! Schedule online at **jcpportraits.com**

or  
 call your local  
 JCPenney Portraits  
 studio

JCPenney

**JCPenney® Portraits**

Visit [jcpportraits.com](http://jcpportraits.com) or call 1-800-59-SMILE for the location nearest you



# Moms and Pediatricians have voted: all formulas are not the same.

Now only Enfamil LIPIL® is clinically proven to improve\* both  
brain development & immune outcomes.

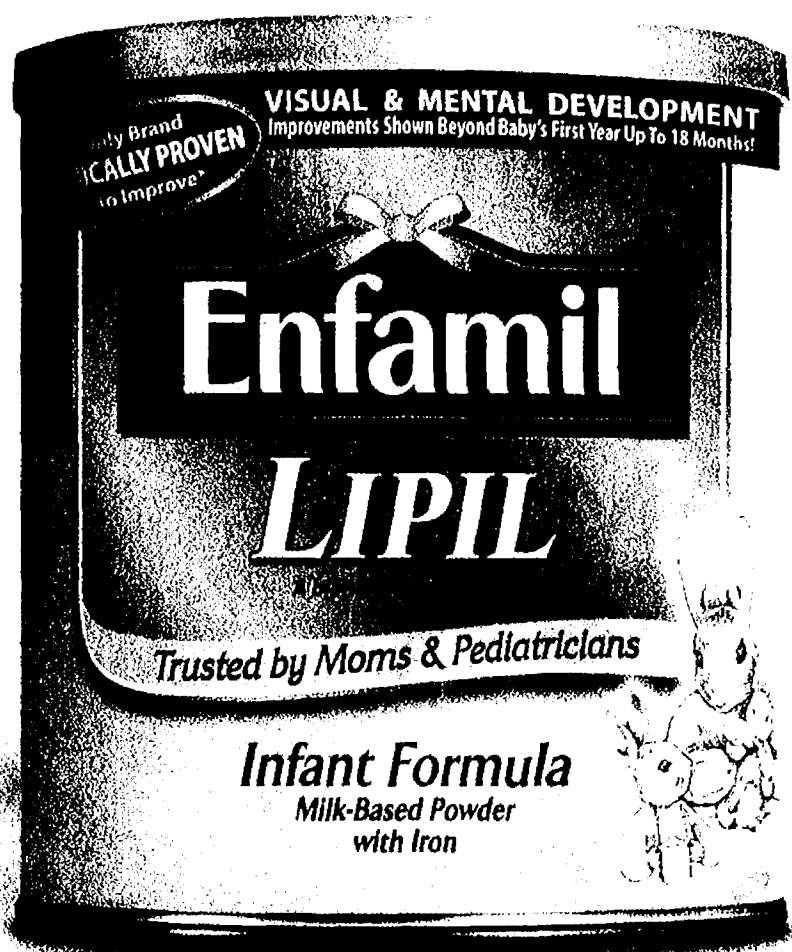

www.enfamil.com  
1-800-BABY123

**Enfamil**  
Only Enfamil.  
Because it's your baby.

\*vs. prior formulation without DHA and ARA, with improvements shown to 18 months for brain outcomes and through 3 years for respiratory and skin-related immune outcomes.

## Enfamil

### Buy three 25.7 oz or larger cans of Enfamil LIPIL® and get a \$10 rebate.

- Buy three 25.7 oz or larger cans of Enfamil LIPIL powder formula.
- Send your original receipts (circle the Enfamil LIPIL purchases). All receipts must be dated between 11-1-08 and 12-31-08. The original UPC symbols from the purchased products with the completed form below.
- Mail all components listed above by 12-31-08 to: Enfamil LIPIL Rebate, P.O. Box 1754, Owensboro KY 42302-1754
- Receive a rebate of \$10.00 by mail. Please allow eight to ten weeks for shipment. Good only on purchases of Enfamil LIPIL. Purchase must be three 25.7 oz or larger cans of powder formula.

First Name \_\_\_\_\_  
Last Name \_\_\_\_\_  
Address (No P.O. Boxes) \_\_\_\_\_  
City \_\_\_\_\_ State \_\_\_\_\_ Zip Code \_\_\_\_\_  
Phone Number \_\_\_\_\_  
Email Address \_\_\_\_\_

Terms: Offer expires 12-31-08. Must be postmarked by 12-31-08. Limit one rebate per household or address. One request per envelope. Not responsible for postage due, lost, late, damaged, misdirected, stolen or mutilated submissions. Illegible or incomplete requests will not be honored. Void where prohibited, taxed or otherwise restricted. Offer good only in the U.S.

MANUFACTURER'S COUPON EXPIRATION DATE 12-15-08

## \$2.00 Off



One 25.7 oz can  
of Enfamil LIPIL®  
powder formula

CONSUMER: Only one coupon is redeemable per purchase and only on products specified above. You pay any sales tax. RETAILER: You are authorized to redeem this coupon at face value on specified products. We will reimburse you for the face value of this coupon plus 8¢ if submitted in compliance with Mead Johnson & Company Products Coupon Redemption Policy, incorporated herein by reference. Send coupons to: Coupon Redemption Center, P.O. Box 870027, El Paso, TX 88587-0027. Cash Value 1/20 of 1¢. Void where prohibited or restricted by law. Limit one per customer. ©2008 Mead Johnson & Company

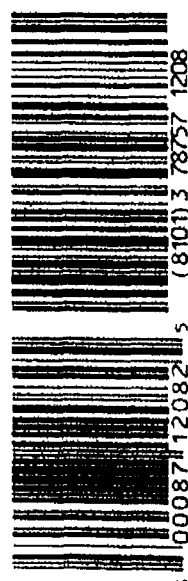

\$100 Cashback Bonus

\$100 Cashback Bonus

\$100 Cashback Bonus

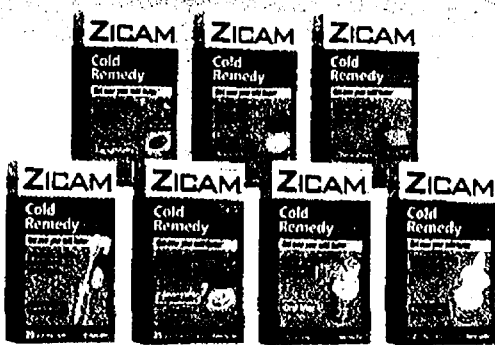

MANUFACTURER'S COUPON

EXPIRES 3/31/09

Save \$1.00 on any **ZICAM** product

0732216-010125



RETAILER: Matrix will reimburse you face value of the coupon plus \$0.06 if submitted in compliance with our redemption policy, available upon request. Cash value 1/100 cents. Mail to: MATRIX INITIATIVES INC., P.O. Box 880217, El Paso, TX 88588-0217. Void if copied, prohibited, restricted or transferred prior to redemption. CONSUMER: One coupon per purchase. © 2008 ZICAM LLC.

# Save the Rhino... Not the Rhinovirus.

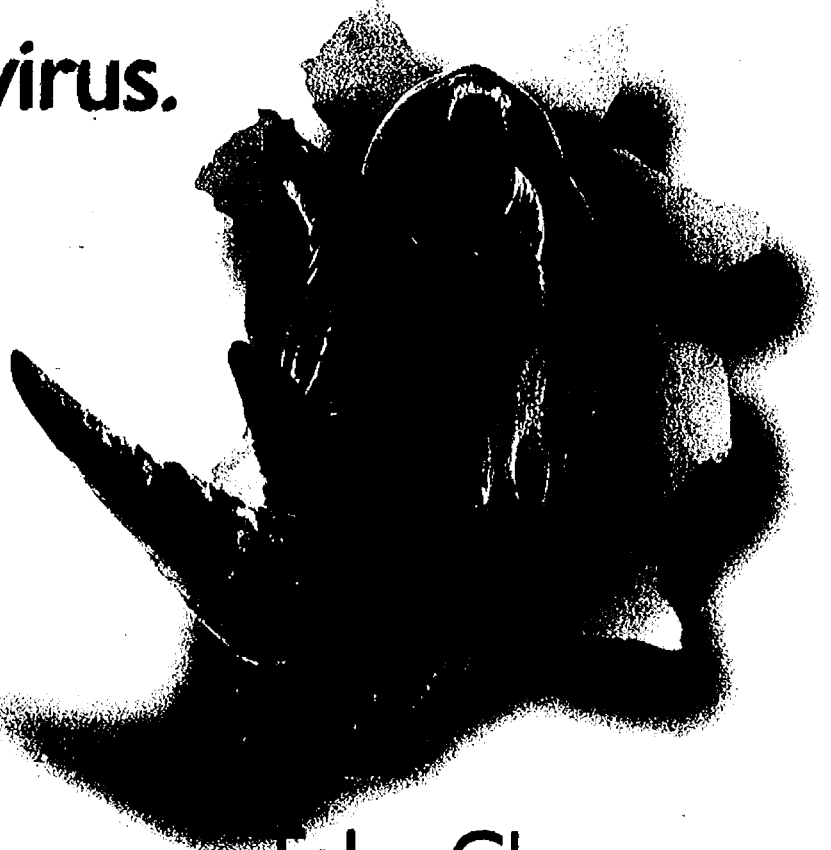
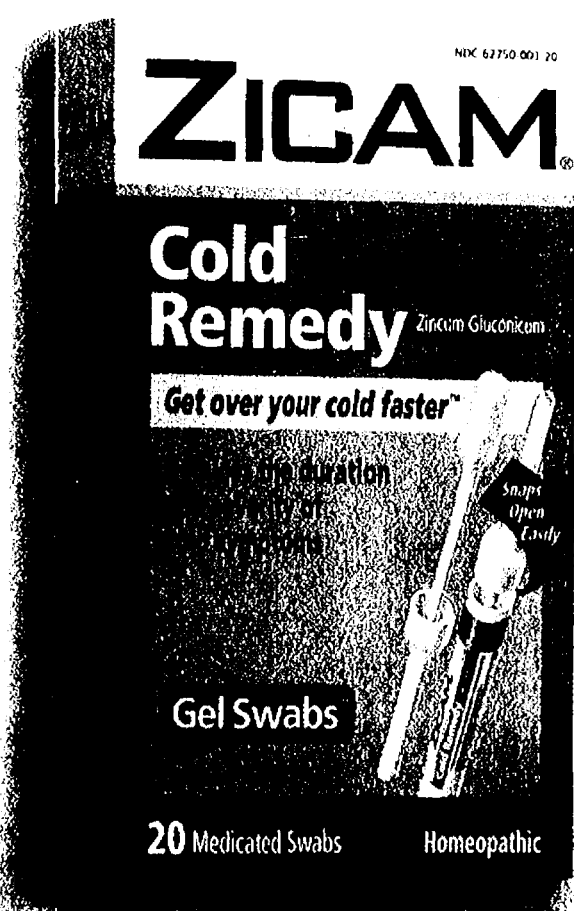

Take Charge.  
Take Zicam.®

Enter for a Chance to  
**WIN a Safari Trip to Africa.**

Visit  
**www.zicam.com**  
for Details.



NO PURCHASE NECESSARY TO ENTER. Sweepstakes is open to legal U.S. residents of U.S. and D.C. and 18 years of age or older. Sweepstakes ends 3/31/09. Official Rules: www.zicam.com. Sweepstakes begins 12:00PM Eastern Standard Time 12/29/08 and ends 11:59PM Eastern Standard Time 3/31/09. © 2008 ZICAM LLC.



**FACT: LYSOL Pours is the only leading brand that disinfects when diluted in water\***

**LYSOL**  
All Purpose Cleaner

Kills 99.9% of viruses in dilution\*

**Pine Sol**  
Cleaner

Try the disinfecting power and fresh scents of **LYSOL® Pours!**

Disinfect To Protect.

www.LYSOL.com

Pine Sol® is a registered trademark of The Clorox Company. ©2008 RECKITT BENCKISER INC.

MANUFACTURER'S COUPON EXPIRES 12/29/08

**SAVE 50¢**

On ANY ONE (1) **LYSOL®** All Purpose Cleaner Trigger or **LYSOL®** Plus Bleach

Use **LYSOL®** Triggers for everyday cleaning!

Consumer: Only one coupon is redeemable per purchase and only on specified products and sizes. You pay any sales tax. May not be reproduced, purchased, traded or sold. Any other use constitutes fraud. Retailer: You are authorized to act as our agent and redeem this coupon in acceptance with RB Coupon Redemption Policy: face value plus 8¢. Send coupons to: Reckitt Benckiser Inc., CMS Dept. #26600, Del Rio, TX 78840. Cash value 1/100 of 1¢. Good only in the U.S.A. Void where prohibited. ©2008 Reckitt Benckiser Inc.

MANUFACTURER'S COUPON EXPIRES 12/29/08

**SAVE 50¢**

On ANY ONE (1) **LYSOL®** All Purpose Cleaner Pourable

Consumer: Only one coupon is redeemable per purchase and only on specified products and sizes. You pay any sales tax. May not be reproduced, purchased, traded or sold. Any other use constitutes fraud. Retailer: You are authorized to act as our agent and redeem this coupon in acceptance with RB Coupon Redemption Policy: face value plus 8¢. Send coupons to: Reckitt Benckiser Inc., CMS Dept. #26600, Del Rio, TX 78840. Cash value 1/100 of 1¢. Good only in the U.S.A. Void where prohibited. ©2008 Reckitt Benckiser Inc.

**Sani-Hands®**  
for Kids Instant Hand Sanitizing Wipes

Mom says with winter coming, I should remember to keep my hands clean\*\*

Before you wipe them, you might want to take your gloves off!\*

- Proven to Kill 99.99% of Germs
- Proven to be more effective than using alcohol hand sanitizer

MANUFACTURER'S COUPON EXPIRES 12/31/09

**SAVE \$100**

on any Sani-Hands® or Sani-Hands® for Kids Instant Hand Sanitizing Wipes (except 6ct)



Retailers: Nice-Pak Products, Inc. will reimburse you the face value of this coupon plus 8 cents handling for all coupons redeemed in accordance with this offer. Proof of purchase of adequate stock to support coupon submissions must be provided upon request. Consumers are limited to one coupon per purchase and are responsible for all taxes. Cash value is .0001 cents. Send all coupons to: NICE/Universal, P.O. Box 272510, Hollywood, FL 33027-2510.

**\$100 Cashback Bonus**

**\$100 Cashback Bonus**

**\$100 Cashback Bonus**

Why just mask joint discomfort  
when you can actually  
improve your joint health?

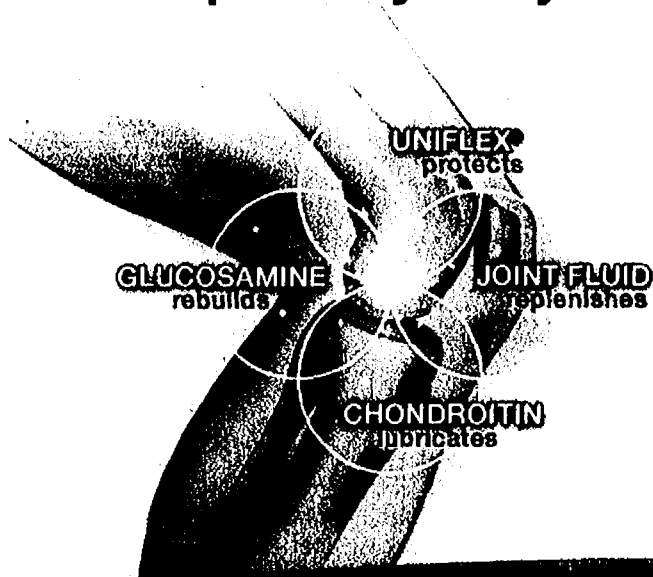

Move Free<sup>®</sup> Advanced has the formula with the Advantage of 4<sup>1</sup> so it actually helps improve your joint health and has been clinically tested. Move Free<sup>®</sup> Advanced starts comforting sore joints in less than 7 days.<sup>1</sup>

Try **Move Free<sup>®</sup> Advanced Triple Strength Plus MSM & Vitamin D**. MSM is an important part of joint cartilage that, when replenished, actually improves joint discomfort. Vitamin D helps your bones retain calcium which helps keep your joints strong.

THESE STATEMENTS HAVE NOT BEEN EVALUATED BY THE FOOD AND DRUG ADMINISTRATION. THIS PRODUCT IS NOT INTENDED TO DIAGNOSE, TREAT, CURE OR PREVENT ANY DISEASE.

<sup>1</sup> Independent human clinical study (Los Angeles, 2008).

© 2008 Schiff Nutrition Group, Inc.

MANUFACTURER'S COUPON EXPIRES 1/31/09

**SAVE \$5**

On ANY Schiff<sup>®</sup> Move Free<sup>®</sup>  
(80 count or higher)

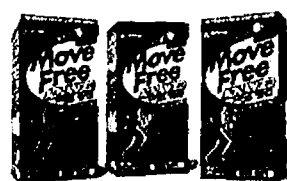

Consumer: Coupon is good only on brand and size that is indicated. Coupon may not be reproduced. Void if transferred to any person, firm or group prior to redemption at the retail store. Consumer will pay any sales tax. Limit one coupon per purchase. Coupon has no cash value. Valid at participating retailers only. Redeemable only in the United States.

Retailer: Do not double. We will reimburse you for the face value of this coupon plus 8 cents handling provided it is redeemed by a consumer at the time of purchase on the brand specified. Coupons not properly redeemed will be void and held. Reproduction of this coupon is expressly prohibited. (ANY OTHER USE CONSTITUTES FRAUD.)

Mail coupons to:  
CMS 74345, 1 Fawcett Dr.  
Del Rio, TX, 78840

For more information, visit  
[www.MoveFreeAdvanced.com](http://www.MoveFreeAdvanced.com)  
or call 1-800-526-6251

# Holiday Banquets

A fully prepared holiday feast  
you can customize for any taste  
and any size gathering.  
Just heat and serve in only 2 hours!



The Boston Market Gift Card.

RESTAURANT COUPON • EXPIRES DECEMBER 14, 2008

**\$1 off** Any Individual  
Meal Purchase

Good only at all participating Boston Market<sup>®</sup> restaurants. Present coupon when ordering. Not valid with any other special or reduced price offer. Not valid with \$5.00 Favorites. Not redeemable for cash or gift card purchase. Not applicable for catering orders, grocery items or kids' meals. Applicable taxes paid by bearer.

[WWW.BOSTONMARKET.COM](http://WWW.BOSTONMARKET.COM)



RESTAURANT COUPON • EXPIRES DECEMBER 14, 2008

**\$2 off** Any \$10 Purchase

Good only at all participating Boston Market<sup>®</sup> restaurants. Present coupon when ordering. Not valid with any other special or reduced price offer. Not valid with \$5.00 Favorites. Not redeemable for cash or gift card purchase. Not applicable for catering orders, grocery items or kids' meals. Applicable taxes paid by bearer.

[WWW.BOSTONMARKET.COM](http://WWW.BOSTONMARKET.COM)



RESTAURANT COUPON • EXPIRES DECEMBER 14, 2008

**\$4 off** Any \$20 Purchase

Good only at all participating Boston Market<sup>®</sup> restaurants. Present coupon when ordering. Not valid with any other special or reduced price offer. Not valid with \$5.00 Favorites. Not redeemable for cash or gift card purchase. Not applicable for catering orders, grocery items or kids' meals. Applicable taxes paid by bearer.

[WWW.BOSTONMARKET.COM](http://WWW.BOSTONMARKET.COM)



RESTAURANT COUPON • EXPIRES DECEMBER 14, 2008

**99¢** Kid's Meal with  
Meal Purchase  
(Excludes Sirloin Kid's Meal)

Good only at all participating Boston Market<sup>®</sup> restaurants. Present coupon when ordering. Not redeemable for cash or gift card purchase. Not applicable for catering orders or grocery items. Applicable taxes paid by bearer.

[WWW.BOSTONMARKET.COM](http://WWW.BOSTONMARKET.COM)





Make your money  
**worth More<sup>SM</sup>**

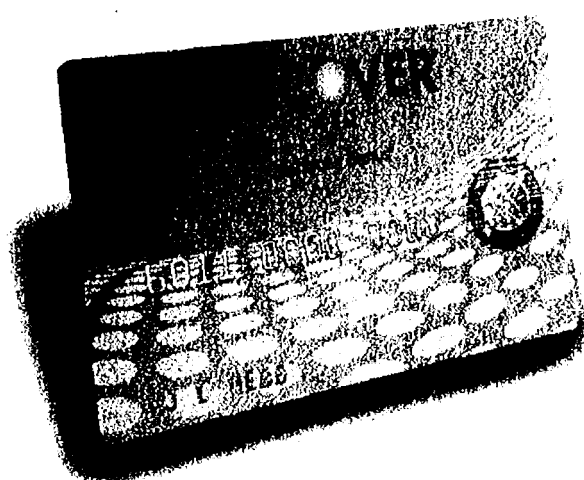

**Earn cash rewards on every purchase with the Discover<sup>®</sup> More<sup>®</sup> Card**

- 5% Cashback Bonus<sup>\*\*</sup> in categories that change like travel, gas, groceries, restaurants, and more
- 5% to 20% Cashback Bonus at top retailers through our exclusive online shopping site
- Up to 1% unlimited Cashback Bonus<sup>\*</sup> on all other purchases automatically

**Great Low Rate**

- 0% APR on balance transfers until December 2009<sup>\*\*</sup>

**Comes with Platinum Benefits and No Annual Fee!**

**Apply today!** Offer valid for new cardmembers only.



**apply.Discovercard.com**



**1-800-210-9022**

Invitation Code: DBET

\* Earn unlimited cash rewards on all purchases. Earn a full 5% Cashback Bonus on category purchases throughout the year by signing up for each program. In addition, earn a full 1% unlimited Cashback Bonus on all other purchases after your total annual purchases exceed \$3,000; other purchases that are part of your first \$1,500 earn 2.5% and other purchases that are part of your second \$1,500 earn 50%. Warehouse purchases (those made at select warehouse clubs, discount stores and their affiliates) earn 2.5%. We do not include warehouse purchases or 5% Cashback Bonus program purchases (up to the dollar limit specified in each applicable program) in calculating your total annual purchases to determine your tier level. Rewards are redeemable in \$20 increments. Full terms and conditions will be sent with your card. **\$100 Cashback Bonus offer:** Get a \$100 Cashback Bonus when you're approved by February 2, 2009 and make a total of \$500 in purchases with your card within 3 months of being approved. Promotional reward will be applied within 8 weeks. This promotional reward is in addition to the Cashback Bonus earned on all purchases. Offer valid for new cardmembers only.

\*\* Balance Transfer APR is 0% until the last day of the billing period ending during December 2009; then the standard purchase APR applies. Standard purchase APR variable 13.99% Cash APR 23.99%. If you are late making a payment or your account is overlimit twice, we may increase your APRs to a Default Rate of up to 30.99%. Min. fin. chg. \$50. Cash transaction fee 3%, min. \$5. Balance transfer fee 3%. Rates as of September 1, 2008. We apply payments to balances with low introductory/special APRs (such as special balance transfer and purchase APRs) prior to balances with standard APRs. Offer valid for new cardmembers only.

©2008 Discover Bank. Member FDIC

Discover<sup>®</sup> More<sup>®</sup> Card

**\$100**

**Cashback Bonus**  
when you make \$500  
in purchases

**0%**  
APR<sup>\*\*</sup>

on balance transfers  
until December 2009

**5%**

**Cashback Bonus<sup>\*</sup>**  
in popular categories

**\$100 Cashback Bonus**

**\$100 Cashback Bonus**

**\$100 Cashback Bonus**

**MANUFACTURER'S COUPON** EXPIRATION DATE 4/12/09

**SAVE 65¢**  
On any  
**ONE Fleischmann's®  
Strip® QR Jar**

Limit one coupon per purchase/household and only on specified product(s). Offer void where prohibited, auctioned, reproduced, taxed or restricted. Cash value 1/100¢. If submitted in compliance with our policy available upon request. ACH Food Companies, Inc. CMS Dept 61720, 1 Fawcett Dr., Del Rio, TX 78840 will reimburse retailer face value plus 8¢. ©2008 ACH Food Companies, Inc.

5 40100 20065 3

**MANUFACTURER'S COUPON** EXPIRATION DATE 12/31/08

**SAVE 45¢**  
On any  
**Argo® product**

Limit one coupon per purchase/household and only on specified product(s). Offer void where prohibited, auctioned, reproduced, taxed or restricted. Cash value 1/100¢. If submitted in compliance with our policy available upon request. ACH Food Companies, Inc. CMS Dept 61720, 1 Fawcett Dr., Del Rio, TX 78840 will reimburse retailer face value plus 8¢. ©2008 ACH Food Companies, Inc.

5 61720 51045 8

**MAIL-IN OFFER** EXPIRATION DATE 8/15/09

**FREE**  
**ARGO® 48 page  
Cookbook**  
with \$1.00 shipping  
and handling

Mail this completed, original form with one dollar to:  
**Argo Cookbook Offer**  
Dept 5807  
PO Box 5008  
Stacy, MN 55078-5008

NAME \_\_\_\_\_  
ADDRESS \_\_\_\_\_  
CITY \_\_\_\_\_  
STATE \_\_\_\_\_ ZIP \_\_\_\_\_  
EMAIL (optional) \_\_\_\_\_

WHILE SUPPLIES LAST

**MANUFACTURER'S COUPON** EXPIRATION DATE 4/12/09

**SAVE 40¢**  
On any  
**16 oz. or larger  
Karo® product**

Limit one coupon per purchase/household and only on specified product(s). Offer void where prohibited, auctioned, reproduced, taxed or restricted. Cash value 1/100¢. If submitted in compliance with our policy available upon request. ACH Food Companies, Inc. CMS Dept 61720, 1 Fawcett Dr., Del Rio, TX 78840 will reimburse retailer face value plus 8¢. ©2008 ACH Food Companies, Inc.

5 61720 21040 2

**MANUFACTURER'S COUPON** EXPIRATION DATE 1/31/09

**SAVE \$1.00**  
On the purchase  
of a **FUJIFILM  
QuickSnap Flash  
1000™**

CONSUMER: Coupon good only on exact product(s) indicated. Limit one per purchase. Coupon cannot be transferred, doubled, duplicated, sold or exchanged. Consumer pays sales tax where applicable. **RETAILER:** Coupon subject to FUJIFILM U.S.A., Inc. coupon policy available at www.fujifilmusa.com/coupons. Mail to PO Box 870059 El Paso, TX 78857-0059.

5 74101 01076 8

**YourStamps**

**SAVE INSTANTLY**  
**\$4.00** when you buy  
**60 YourStamps®**

Turn your favorite photo into real U.S. postage for the holidays. Great gift, too!  
Use promotion code STAMPS at checkout.  
Hurry! Offer expires 12/31/08  
\*Each sheet contains 20 customized postage stamps.

# SCRATCH, BAKE & WIN!

FOR A CHANCE TO  
**WIN \$1,000 FOR GROCERIES & MORE!**

**Harvest Stuffing Bread**  
• Prep Time: 15 minutes • Rise Time: 30 minutes • Bake Time: 35 minutes • Serves: 10

**Ingredients:**  
2 cups **King Arthur® All-Purpose Flour**  
1 cup **King Arthur® Whole Wheat Flour**  
1 envelope **Fleischmann's® RapidRise Yeast**  
1 tablespoon sugar  
2 tablespoons + 1 teaspoon **Spice Islands®** Minced Onion (divided)  
1 tablespoon **Spice Islands Parsley**  
1-1/2 teaspoons **Spice Islands Poultry Seasoning**  
1 teaspoon salt  
1-1/4 cups water  
1 tablespoon butter OR margarine  
1 egg, beaten  
1/2 teaspoon **Spice Islands Celery Seed**

**Directions:**  
1. Combine 1 cup all-purpose flour, whole wheat flour, undissolved yeast, sugar, 2 tablespoons onions, parsley, poultry seasoning and salt in a large bowl. Heat water and butter until very warm (120° to 130°F). Stir into flour mixture.  
2. Beat 2 minutes at medium speed of electric mixer, scraping bowl occasionally. Stir in remaining all-purpose flour to make stiff batter.  
3. Cover and let rest 10 minutes. Turn batter into greased 1-1/2 quart casserole. Smooth top of dough in casserole with floured hands. Cover.  
4. Bake in warm, draft-free place until doubled in size, about 30 minutes. Brush beaten egg on loaf. Sprinkle with remaining onion and celery seed.  
5. Bake at 375°F for 35 minutes or until done. \* Remove from casserole; cool on wire rack.  
\* Bake at 350°F if glass casserole is used.

**Individual Pumpkin Cheesecakes**  
• Prep Time: 15 minutes • Bake Time: 30-35 minutes • Chill Time: 1 hour • Makes: 18

**Ingredients:**  
18 paper baking cups (2-1/2")  
18 gingersnap cookies  
12 ounces cream cheese, softened  
3/4 cup sugar  
1 tablespoon **Argo® Corn Starch**  
1 teaspoon **Spice Islands® Pumpkin Pie Spice**  
2 eggs  
1 cup canned pumpkin  
1/3 cup **Karo® Lite Syrup**

**Directions:**  
1. PLACE paper baking cups in muffin pans. Place 1 gingersnap in each cup.  
2. BEAT cream cheese, sugar, corn starch and pumpkin pie spice with an electric mixer until well mixed. Add eggs and blend well. Add pumpkin and syrup. Beat 1 minute.  
3. POUR filling into cups, dividing evenly. Bake in a preheated 325°F oven for 30 to 35 minutes, until just set.  
4. CHILL for 1 hour. Garnish as desired.  
Recipe Note: If Karo Lite Syrup is unavailable, substitute Karo Light Corn Syrup.

**www.RecipeForTogetherness.com**

NO PURCHASE NECESSARY. A PURCHASE WILL NOT INCREASE YOUR CHANCE OF WINNING. YOU HAVE NOT YET WON. Open to legal U.S. residents only. To enter, visit www.RecipeForTogetherness.com, and complete the online registration form. Prizes: \$1,000 for groceries and more, 1000 KARO Cookbooks, 1000 ARGO Cookbooks. For Official Rules, prize details, and to enter, visit www.RecipeForTogetherness.com. Promotion starts 10/1/08 and ends 11/30/08. Sweepstakes ends 12/31/08. Winner selected by random drawing. Odds of winning are 1 in 10,000,000. Void where prohibited. ©2008 ACH Food Companies, Inc.



NEW! Karo® Lite Syrup 33% FEWER CALORIES than Original Karo

**FREE**  
Box of Checks

**FREE**  
Shipping & Handling

**FREE**  
Custom Lettering

**CHECKS**  
for only  
**\$5.50**

Limited-time offer—for first-time Customers only.



**SAVE TIME!**  
Order by Phone

**1-800-565-8332**

Se habla español.

- Order 4 boxes of checks and your 4th box is FREE!
- FREE Shipping & Handling!
- FREE Custom Lettering!

Join over 43 million Customers who've made Checks Unlimited their #1 choice for checks.

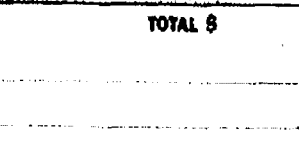
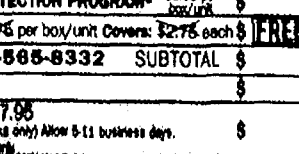
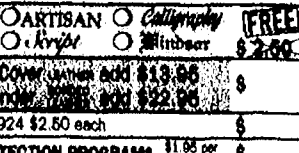
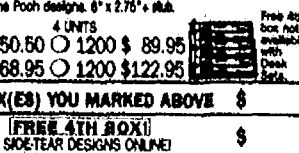
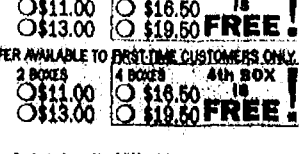
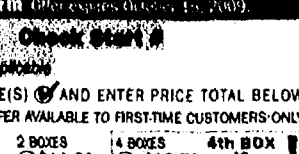
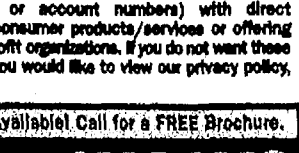
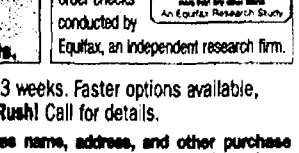
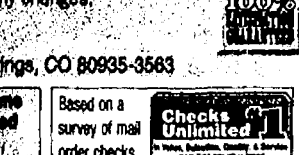
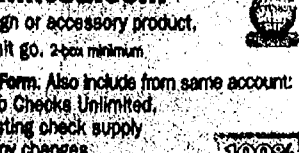
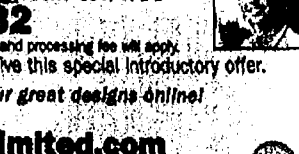
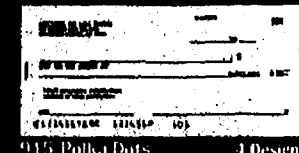
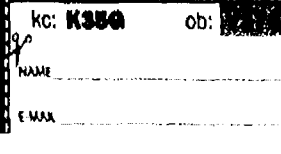
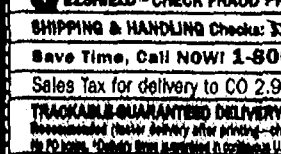
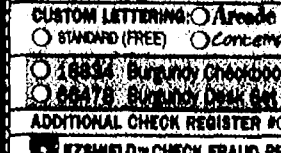
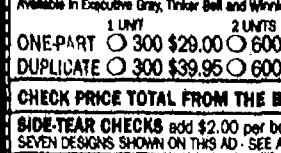
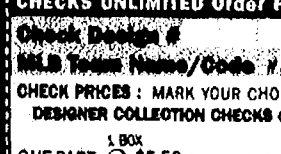
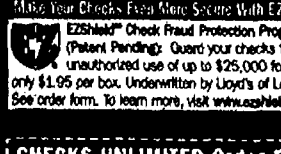
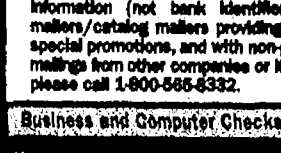
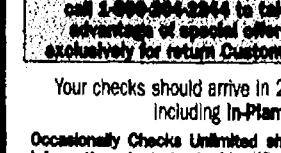
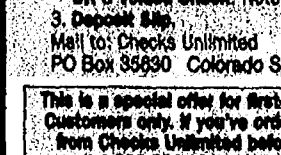
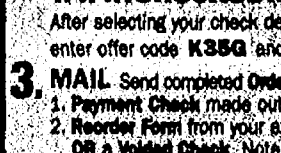
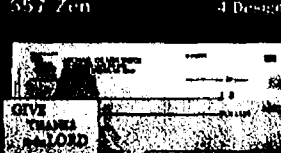
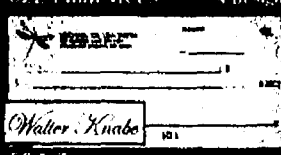
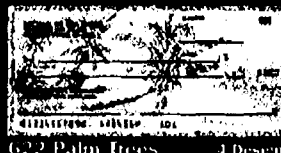
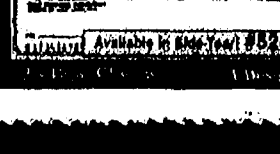
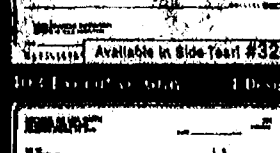
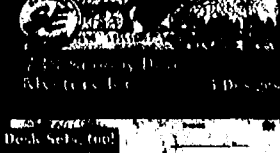
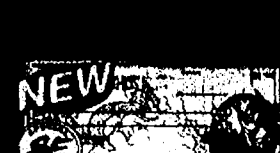
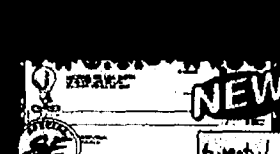
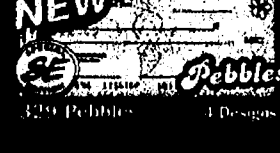

**3 EASY WAYS TO ORDER...**

Special offer for first-time Customers only.  
**PHONE** Quick and easy. Call toll-free  
**1-800-565-8332**

Se habla español. 2-box minimum and processing fee will apply.  
Mention code **K35G** to receive this special introductory offer.

**INTERNET** See all of our great designs online!  
**SAFE SECURE SITE**  
**www.ChecksUnlimited.com**

After selecting your check design or accessory product,  
enter offer code **K35G** and hit go. 2-box minimum.

**MAIL** Send completed Order Form. Also include from same account:  
1. Payment Check made out to Checks Unlimited.  
2. Reorder Form from your existing check supply  
OR a Voided Check. Note any changes.  
3. Deposit Slip.  
Mail to: Checks Unlimited  
PO Box 35830 Colorado Springs, CO 80935-3583

This is a special offer for first-time Customers only. If you've ordered from Checks Unlimited before, call 1-800-565-8332 to take advantage of special offers exclusively for return Customers.

Based on a survey of mail order checks conducted by Equifax, an independent research firm.

Your checks should arrive in 2-3 weeks. Faster options available, including In-Plant Rush! Call for details.

Occasionally Checks Unlimited shares name, address, and other purchase information (not bank identifiers or account numbers) with direct mailers/catalog mailers providing consumer products/services or offering special promotions, and with non-profit organizations. If you do not want these mailings from other companies or if you would like to view our privacy policy, please call 1-800-565-8332.

Business and Computer Checks Available! Call for a FREE Brochure.

Make Your Checks Even More Secure With EZShield®  
EZShield® Check Fraud Protection Program\*  
(Patent Pending): Guard your checks from unauthorized use of up to \$25,000 for only \$1.95 per box. Underwritten by Lloyd's of London. See order form. To learn more, visit [www.ezshield.net](http://www.ezshield.net).

**CHECKS UNLIMITED**  
#1 for a reason. 10 years.

**CHECKS UNLIMITED Order Form** Offer expires October 1st, 2009.

Check Design # \_\_\_\_\_ Check Style # \_\_\_\_\_  
MSL Team Name/Code (if applicable) \_\_\_\_\_

CHECK PRICES: MARK YOUR CHOICE(S) AND ENTER PRICE TOTAL BELOW  
DESIGNER COLLECTION CHECKS OFFER AVAILABLE TO FIRST-TIME CUSTOMERS ONLY

1 BOX	2 BOXES	4 BOXES	4th BOX IS
ONE-PART \$5.50 Regular \$10.95	\$11.00	\$18.50	FREE!
DUPLICATE \$6.50 Regular \$15.95	\$13.00	\$19.50	FREE!

**SPECIAL EDITION CHECKS OFFER AVAILABLE TO FIRST-TIME CUSTOMERS ONLY.**

1 BOX	2 BOXES	4 BOXES	4th BOX IS
ONE-PART \$5.50 Regular \$13.95	\$11.00	\$16.50	FREE!
DUPLICATE \$6.50 Regular \$18.95	\$13.00	\$19.50	FREE!

**CHECKS - PERSONAL DESK SET**  
Available in Executive Gray, Tinker Bell and Winnie the Pooh designs. 8" x 2.75" x .014

1 UNIT	2 UNITS	4 UNITS
ONE-PART \$300 \$29.00 600 \$50.50 1200 \$ 89.95		
DUPLICATE \$300 \$39.95 600 \$68.95 1200 \$122.95		

CHECK PRICE TOTAL FROM THE BOX(ES) YOU MARKED ABOVE \$ \_\_\_\_\_  
SIDE-TEAR CHECKS add \$2.00 per box (FREE 4TH BOX!)  
SEVEN DESIGNS SHOWN ON THIS AD - SEE ALL SIDE-TEAR DESIGNS ONLINE \$ \_\_\_\_\_

CUSTOM LETTERING: ☐ Arcade ☐ ARTISAN ☐ Calligraphy ☐ FREE  
☐ STANDARD (FREE) ☐ Concepts ☐ Krypt ☐ Millbrook \$2.00

1883® Burntwood Checkbook Cover, 1000s add \$13.95  
66473® Burntwood Desk Set, 1000s add \$22.95  
ADDITIONAL CHECK REGISTER #04924 \$2.50 each \$ \_\_\_\_\_  
EZSHIELD® CHECK FRAUD PROTECTION PROGRAM\* \$1.95 per box/unit \$ \_\_\_\_\_  
SHIPPING & HANDLING Checks: \$2.75 per box/unit Covers: \$2.75 each \$ FREE  
Save Time, Call NOW! 1-800-565-8332 SUBTOTAL \$ \_\_\_\_\_  
Sales Tax for delivery to CO 2.9% \$ \_\_\_\_\_  
TRACKABLE-GUARANTEED DELIVERY \$7.95  
Recommended (check delivery after printing-checks only) Allow 5-11 business days.  
No PO box. \*Checks from registered U.S. companies only.

KC: K35G OB: \_\_\_\_\_ TOTAL \$ \_\_\_\_\_  
NAME \_\_\_\_\_  
E-MAIL \_\_\_\_\_

TRY ALL  
4 RECIPES!



www.hormel.com

MANUFACTURER COUPON

EXPIRES 01/04/09

**SAVE \$1.00**

on any ONE (1) HORMEL® CHILI MASTER™ Chili



**CHILI  
master.**  
Chili

CONSUMER: Limit one coupon per purchase of specified product(s). Void if copied, sold, exchanged or transferred. Consumer is responsible for any sales tax. RETAILER: Hormel Foods Sales, LLC will reimburse you the face value of the coupon plus 8¢ handling if submitted in compliance with our Coupon Redemption Policy (available at www.hormelfoods.com). Coupons not properly redeemed will be voided. Void where prohibited. Cash value 1/40¢. Send Coupon to: Hormel Foods, P.O. Box 880444, El Paso, TX, 88588-0444. © 2008 Hormel Foods Sales, LLC.



5 37600 25576 4

0037600-080420



**TRY NEW  
HORMEL®  
CHILI  
MASTER™**

With four delicious recipes including  
Chipotle Chicken, Roasted Tomato,  
Three Bean and White Chicken. The only  
thing you need to do is heat and eat. Enjoy.

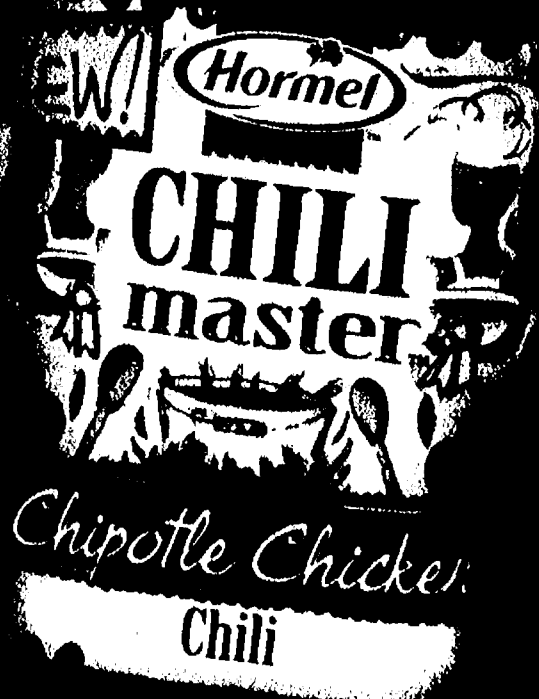



NEW! Karo® Lite Syrup 33% FEWER CALORIES than Original Karo

SAVE  
\$6.00

**BIC**  
*Soleil*  
with cartridge refills

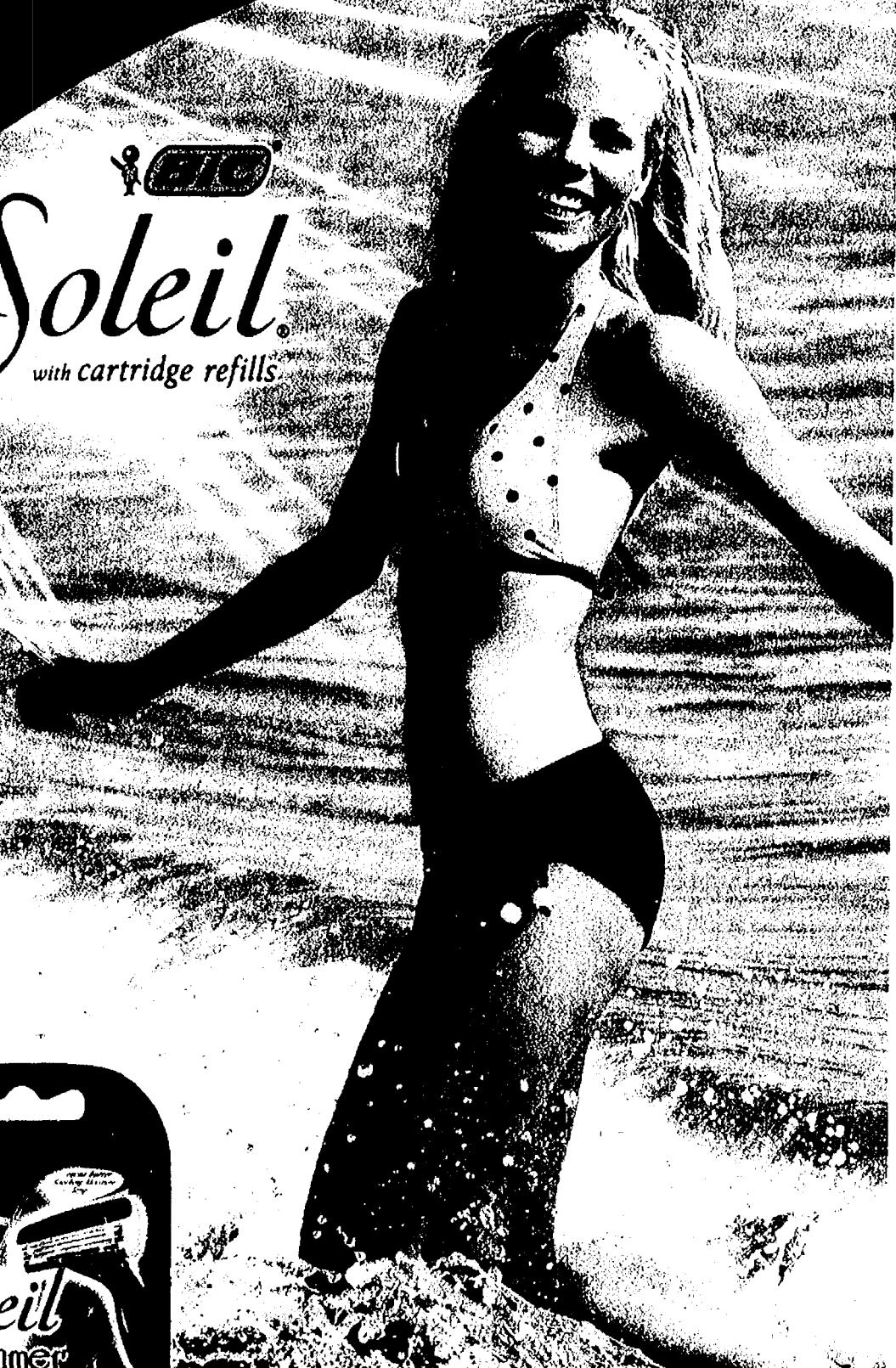

CT 06484

MANUFACTURER'S COUPON EXPIRES 12/14/08

Save \$3.00

on any BIC® Soleil® System Razor

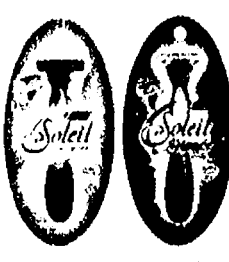

CONSUMER: Only one coupon is redeemable per purchase and only on any BIC® Soleil® System Razor. Coupon may not be combined with any other offer and not subject to doubling. Void if copied, transferred, prohibited or otherwise restricted. Consumer pays sales tax. Good only in U.S.A.

RETAILER: BIC USA Inc. will redeem this coupon for up to \$3.00 plus 8¢ handling fee if submitted in compliance with BIC's Coupon Redemption Policy, copies available upon request. Good only on specified products and sizes. Mail coupons to BIC USA Inc., P.O. Box 880072, El Paso, Texas 79958-0072. Cash value 1/25¢ of 1¢.



MANUFACTURER'S COUPON EXPIRES 12/14/08

Save \$3.00

on any BIC® Soleil® System Razor  
4-pack or 8-pack Cartridge Refills



CONSUMER: Only one coupon is redeemable per purchase and only on any BIC® Soleil® System Razor 4-pack or 8-pack Cartridge Refill. Coupon may not be combined with any other offer and not subject to doubling. Void if copied, transferred, prohibited or otherwise restricted. Consumer pays sales tax. Good only in U.S.A.

RETAILER: BIC USA Inc. will redeem this coupon for up to \$3.00 plus 8¢ handling fee if submitted in compliance with BIC's Coupon Redemption Policy, copies available upon request. Good only on specified products and sizes. Mail coupons to BIC USA Inc., P.O. Box 880072, El Paso, Texas 79958-0072. Cash value 1/25¢ of 1¢.



Also Available



**FREE! FREE! FREE!**

Monogram or Symbol Paperboard Dispenser Custom Lettering



300 labels  
only \$5.95  
**SALE!**  
\$4.95

Melissa A. Stone  
Interior Design  
914 Upper Crest Lane  
Yourtown, US 12345

Other labels: 1 3/4" x 5/8"

Our labels 2 1/4" x 3/4". Easy to read!

50%  
Larger!

Melissa A. Stone  
Interior Design  
914 Upper Crest Lane  
Yourtown, US 12345

**Current**

See more labels online at  
[www.CurrentLabels.com](http://www.CurrentLabels.com)

Get a FREE paperboard  
dispenser box  
(not shown)  
OR  
Upgrade to  
this custom  
plastic  
dispenser  
for just  
\$1 more!



Stamps  
thousands  
of quality  
imprints!  
Just  
**\$14.95!**

Lettering style  
ONLY as shown.

Customize your labels with a **FREE**  
Symbol or Monogram! (on labels only)

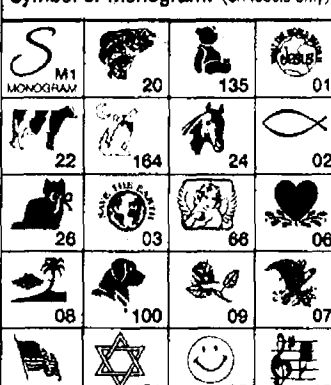

QTY	<input type="checkbox"/> 30800 Plastic Dispenser	only \$1 ea.	► \$
QTY	<input type="checkbox"/> 31363 Self-Inking Stamper	\$14.95 ea.	► \$
Label Color	<input type="checkbox"/> 30110 Gold <input type="checkbox"/> 30112 Silver		
	<input type="checkbox"/> 30114 Clear <input type="checkbox"/> 30116 White		
	<input type="checkbox"/> 30118 Rainbow <input type="checkbox"/> 30134 Stonewashed		
QTY	<input type="checkbox"/> Sm. roll of 300	\$4.95 ea.	► \$
	<input type="checkbox"/> Lg. roll of 600	\$7.95 ea.	► \$
Labels Only	<input type="checkbox"/> Block <b>FREE</b> <input type="checkbox"/> Italic <b>FREE</b>		► \$ <b>FREE</b>
	<input type="checkbox"/> Script \$1 per roll <input type="checkbox"/> Contempo \$1 per roll		► \$ <b>FREE</b>
	<input type="checkbox"/> Monogram M1 Letter <input type="checkbox"/> Symbol # Number	\$1 per roll	► \$ <b>FREE</b>
	<b>BEST BUY!</b>		
	600 labels—Double your quantity for just \$3.00 more! only	<b>\$7.95</b>	► \$
		S&H \$1.75 per item	► \$
		CO & VA Res. Add Sales Tax	► \$
		<b>TOTAL ENCLOSED</b>	► \$

PLEASE PRINT personalization EXACTLY as you want it to appear  
Maximum 4 lines: 28 characters and spaces per line

Line 1 \_\_\_\_\_

Line 2 \_\_\_\_\_

Line 3 \_\_\_\_\_

Line 4 \_\_\_\_\_

Mail check payable to:  
**Current Labels Dept #732045** P.O. Box 310, Athens, PA 18810-0310  
By sending your check to us, you authorize Current, Inc. to convert the check into an electronic fund transfer.

Higher Standards  
**meijer**  
Lower Prices

**BIC**  
*Soleil*  
with cartridge refills

*Feel the Soleil®*



Any BIC® Soleil® System Razor  
or Cartridge Refill 4-pack

Meijer Feature Price \$4.99  
Less BIC® Soleil® System Razor or  
Cartridge Refill Coupon Savings in this Insert -\$3.00  
**YOUR FINAL COST \$1.99**

Advertised Prices Effective 11/2/08 - 11/8/08. Look elsewhere in this insert for Manufacturer Coupon Savings! The items pictured are for display purposes only and the sale prices are for the items designated in the ad copy. "Price Feature Plus" is an exclusive property of News America Marketing.

©2008 BIC USA Inc, Shelton CT 06484

[feelthesoleil.com](http://feelthesoleil.com)

NEW! Karo® Lite Syrup 33% FEWER CALORIES than Original Karo

## 24 Essential Vitamins and Minerals Antioxidants\* | Omega-3s\* | Great Taste



Complete, balanced nutrition to help you  
get well, be well, stay well.

[www.Ensure.com](http://www.Ensure.com)

Manufacturer's Coupon

Expiration Date 12/31/08

Offer valid on all varieties of Ensure®, Ensure Plus®,  
Ensure® High Protein, Ensure® High Calcium, Ensure® Fiber.

**LIMIT 1 COUPON PER TRANSACTION.** Coupon valid if altered, copied, sold, purchased, transferred, exchanged, taxed, restricted or prohibited by law. Good only in the USA, its territories, and possessions. Cash value: 1/100¢. **Retailer:** Abbott Nutrition will reimburse you for the face value of this coupon plus 4¢ handling when submitted in compliance with Abbott's redemption policy (copy available upon request). **Brokers and authorized clearinghouses:** send to CMS Dept. 20744, ABBOTT NUTRITION, 1 Fawcett Drive, Deer Run, TX 78040. **Attention Pharmacists and Retailers:** Coupon not valid for product reimbursed in whole or in part under Medicare, Medicaid, or similar government programs. In Massachusetts, coupon not valid for product reimbursed in whole or in part by any third party payer.

27229



5 70074 31076 8 (8101)0 27229 1208

**SAVE**  
**\$1.00**

on any one (1)  
6-pk of Ensure®



**Nutrition for  
a Healthier You.™**



**Abbott**  
A Promise for Life

© 2008 Abbott Laboratories, Inc.  
MMS41/NOVEMBER 2008

11110 IN USA





**Get up  
for Winter**

**FUEL YOUR GREATNESS™**

**Nature Made**

Visit [NatureMade.com](http://NatureMade.com) for:

Coupons and special offers, expert health advice, free email health newsletter  
and info about the Wellness Rewards Program

For more information about our products, including where to buy, please call 800.276.2878

†These statements have not been evaluated by the Food and Drug Administration. These products are not intended to diagnose, treat, cure or prevent any disease.

MANUFACTURER'S COUPON

EXPIRES 02/01/09

**SAVE  
\$1.00**

On purchase of any Nature Made product.



**Nature Made**

Coupon good only in USA for product/quantity indicated. LIMIT ONE COUPON PER PURCHASE. Any other use constitutes fraud. Void if copied, transferred, sold, or where prohibited, restricted or taxed. Consumer pays sales tax. Retailer: Pharmavite, LLC will reimburse an authorized retailer of our product the face value of this coupon plus 8¢ handling if submitted in compliance with our redemption policy, available upon request. Mail to CMS Dep't #31604, Pharmavite, 1 Fawcett Drive, Del Rio, TX 78840. Cash value .001¢. © 2008 Pharmavite LLC.

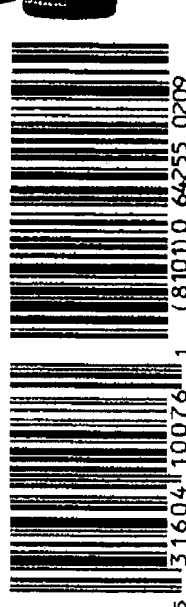

**Pain Relieving,  
Heat Warming and  
Cooling Patches.**



**NEW!**  
Pain Relief Pad  
with Capsaicin  
Available in  
Single Pouches



OFFER EXPIRES 2/28/09

**SAVE \$1.00**

on any one WellPatch® Product

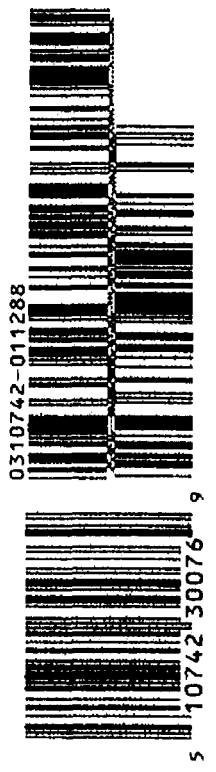

Consumer

Dealer

NEW! Karo® Lite Syrup 33% FEWER CALORIES than Original Karo

# NEW STUFFED FILETS

ONLY AT  **LONGHORN**  
STEAKHOUSE



NEW

FONTINA &  
WILD MUSHROOM  
STUFFED FILET



NEW

WHITE CHEDDAR  
& BACON  
STUFFED FILET



Give the Gift  
of STEAK.

Ask your server about  
LongHorn gift cards or  
visit us online at  
[www.LongHornSteakhouse.com](http://www.LongHornSteakhouse.com)

Come in for **DINNER** tonight.

**SAVE \$4**  
OFF of any  
two adult entrees

Not valid with any other offer, discount or purchase of gift cards. Tax and gratuity not included. Alcoholic beverages excluded. One offer per check per visit. Valid for dine-in or take out. Expires 11/13/08. 57588/54/DT

  
**LONGHORN**  
STEAKHOUSE

TARGET COUPON

EXPIRES 1/31/09

**\$1 off** Charmin Ultra Strong  
bath tissue



Limit one item or offer per coupon. Void if copied, transferred,  
purchased, sold or prohibited by law. No cash value.

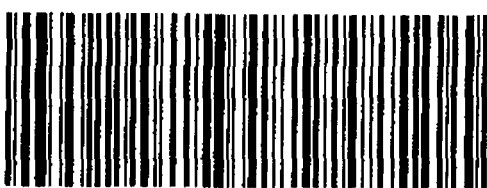

9856-0112-3320-9715-0427-1903-17



TARGET COUPON

EXPIRES 1/31/09

**\$1 off** Charmin Ultra Soft  
bath tissue



Limit one item or offer per coupon. Void if copied, transferred,  
purchased, sold or prohibited by law. No cash value.



9856-0112-9297-7016-1177-9903-10

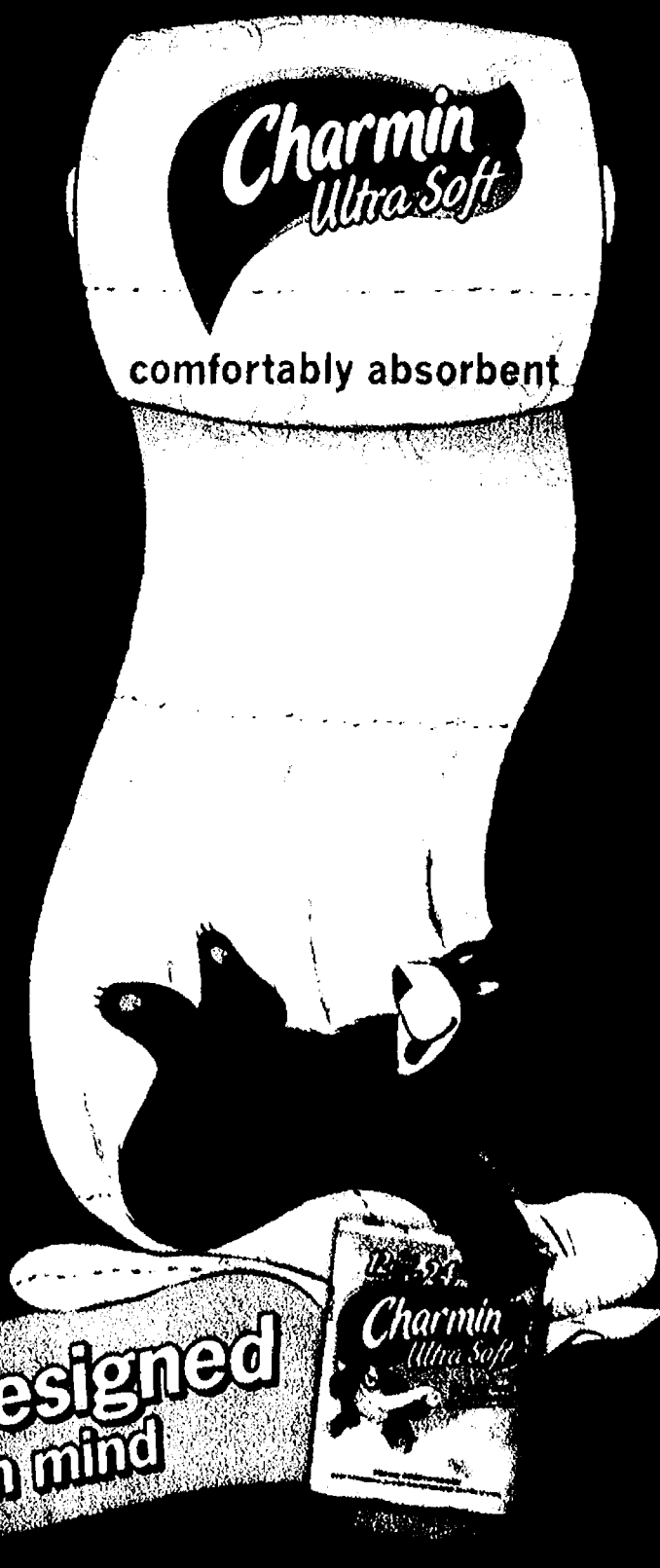
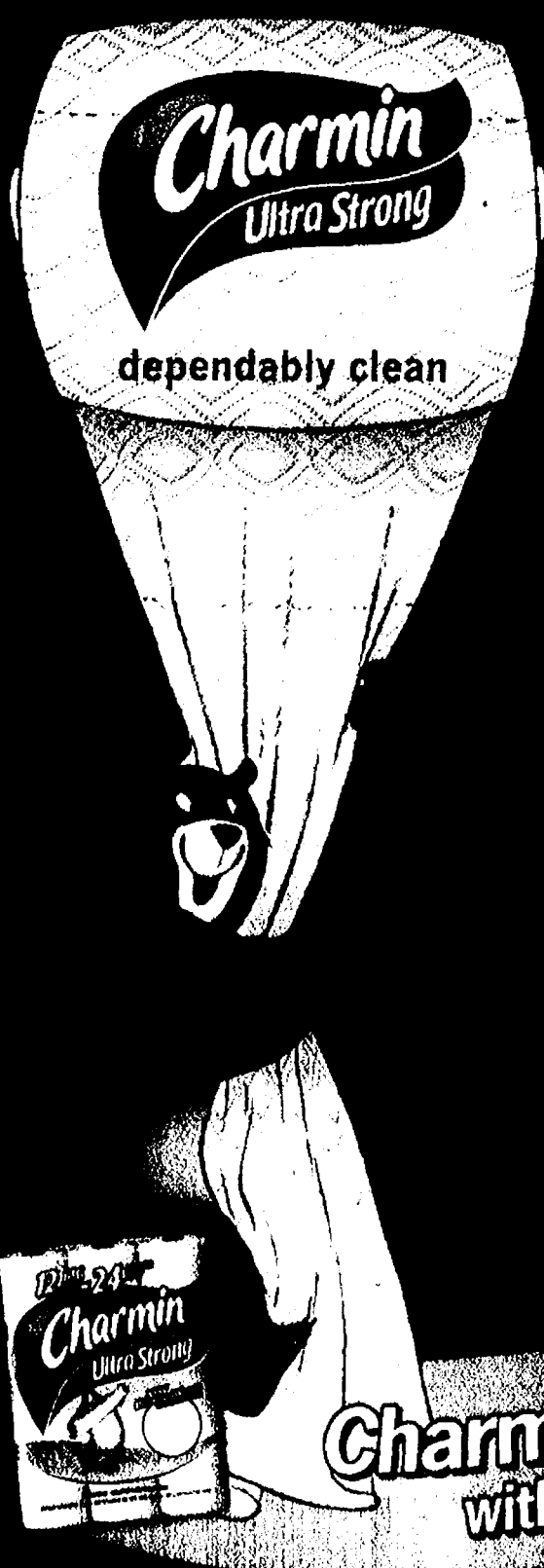

**Charmin Designed**  
with you in mind

Available at Target.®



DIET Karo® Lite Syrup 66% FEWER CALORIES than Original Karo



*At our house, we celebrate the first snow with fresh-baked chocolate chip cookies.*  
*—Mrs. Mary J. L.*  
 There are a million reasons to bake with NESTLÉ® TOLL HOUSE®. Find your inspiration at [VeryBestBaking.com](http://VeryBestBaking.com)



For more information  
 visit [www.VeryBestBaking.com](http://www.VeryBestBaking.com)  
 or call 1-800-851-9777  
 ©2009 Nestlé, Inc. All rights reserved.

MANUFACTURER'S COUPON | EXPIRES 2/1/09 | [VeryBestBaking.com](http://VeryBestBaking.com)

When you purchase THREE (3) packages of NESTLÉ® TOLL HOUSE® morsels.

85197

5 28000 51042 3 (8100)0 85197



## INTRODUCING STEAMFRESH® MEALS FOR TWO

The chef inspired meal that cooks to perfection in just minutes



ENTER TO WIN THE

FREE MEAL GIVEAWAY



MANUFACTURER'S COUPON EXPIRES 12/31/08

**SAVE \$1.50**  
on any ONE (1) STEAMFRESH®  
MEALS for TWO variety

RETAILER: Birds Eye Foods, Inc. will reimburse you for the face value plus 8¢ handling if used in accordance with the offer stated herein and in compliance with our established redemption policy available upon request. LIMIT ONE COUPON PER PURCHASE. Non transferable. Void where prohibited. Cash value .001. Send coupons to: Birds Eye Foods, Inc., P.O. Box 880654, El Paso, TX 79888-0654. Not for resale. Duplication of this coupon is considered coupon fraud, trademark and copyright infringement. ©2008 Birds Eye Foods, Inc. 0014500-072006

ENTER TO WIN ONE OF  
**100 STEAMFRESH MEALS FOR TWO**  
**FREE EVERY DAY**  
[WWW.STEAMFRESHMEALS.COM](http://WWW.STEAMFRESHMEALS.COM)

Offer ends December 31, 2008

NO PURCHASE NECESSARY. ENDORSEMENT OF THE PRODUCT DOES NOT CONSTITUTE AN ENDORSEMENT OF THE COMPANY. OFFER VALID IN THE U.S. ONLY. VOID WHERE PROHIBITED. SEE BACK FOR RULES AND REGULATIONS. ©2008 BIRDS EYE FOODS, INC.



5 14500 55578 1



MANUFACTURER'S COUPON

EXPIRES 01/31/09

NOT SUBJECT TO DOUBLING

# Save 75¢

on your next purchase of one (1)  
Wet Ones® Wipes 40 count or larger  
canister or one (1) box of Singles



**CONSUMER:** Limit one coupon per purchase of product indicated. Coupon may not be reproduced. Any other use constitutes fraud.  
**RETAILER:** Playtex will pay you face value plus 8¢ handling for coupons sent to Playtex, CMS Dept 78300, One Fawcett Dr., Del Rio, TX 78840 provided you comply with the Playtex Coupon Redemption Policy. Copy available from Playtex Products, Inc., 300 Nyala Farms Road, Westport, CT 06880. Void if copied, restricted or prohibited by law. Cash value 1/100 of 1¢.



Germes and messes go hand in hand.  
That's exactly why you need more than a hand sanitizer.



Wet Ones® Antibacterial Wipes not only kill 99.99% of germs,  
they also wipe away the messes that come with them.  
No hand sanitizer gel can say that.

[www.wetones.com](http://www.wetones.com)

**Wet  
Ones**  
Antibacterial  
Hands & Face Wipes



NEW! Karo® Lite Syrup 33% FEWER CATEGORIES



# YOU COULD WIN THE ULTIMATE ECKRICH® PARTY WITH KIRK HERBSTREIT AND FREE GROCERIES FOR A YEAR!

**5 FIRST PRIZES**  
\$250 Supermarket Tailgate  
Party Gift Card  
**25 SECOND PRIZES**  
Kirk Herbstreit  
autographed football

NO PURCHASE NECESSARY. A PURCHASE  
WILL NOT INCREASE YOUR CHANCES  
OF WINNING. LEGAL RESIDENTS OF THE  
50 UNITED STATES (D.C.) 18 YEARS  
AND OLDER. VOID WHERE PROHIBITED.  
Sweepstakes ends 1/25/09. For Official  
Rules, alternate method of entry, prize  
descriptions and odds disclosure visit [www.eckrichfootball.com](http://www.eckrichfootball.com). Sponsors: Armour-Eckrich Meats LLC,  
4225 Naperville Road, Suite 600, Lisle, IL 60532.

Enter for your chance to win  
[www.eckrichfootball.com](http://www.eckrichfootball.com)

MANUFACTURER'S COUPON

EXPIRES 1/31/09

## SAVE \$1.00

When you purchase any 2 Eckrich®  
Smoked Sausage products.



Coupon offer: Save \$1 on any two (2) Eckrich Smoked Sausage products (Eckrich Smoked Sausage, Eckrich Grillers, Eckrich Smok-Y® Breakfast Links). **LIMIT ONE COUPON PER PURCHASE. ANY OTHER USE CONSTITUTES FRAUD.** Void if sold, copied, transferred, altered, prohibited or restricted. Good only in the USA and APO/FPO post office addresses. **Consumer:** No other coupon may be used with this coupon. Consumer pays any sales tax. **Retailer:** Armour-Eckrich Meats LLC will reimburse you for the face value of coupon plus 8¢ handling if coupon is submitted in compliance with this offer and the Armour-Eckrich Meats LLC Coupon Redemption Policy. Cash value of 1/20¢. Send coupons to: Armour-Eckrich Meats LLC, 1 Fawcett Drive, Del Rio, TX 78840 © Armour-Eckrich Meats LLC

61178

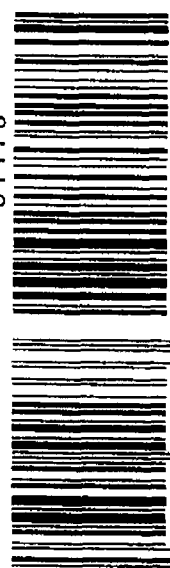

5 46600 99233 3 (8101)0 61178 0109

# FALL TRADITIONS ECKRICH AND FOOTBALL

## ECKRICH.

Since 1894

Armour-Eckrich

# ICE HOUSE™ Flannel-Lined PANTS

2 pairs for **29<sup>99</sup>**

**LAST CHANCE**  
At This Price —  
Will be 2 for 34.99

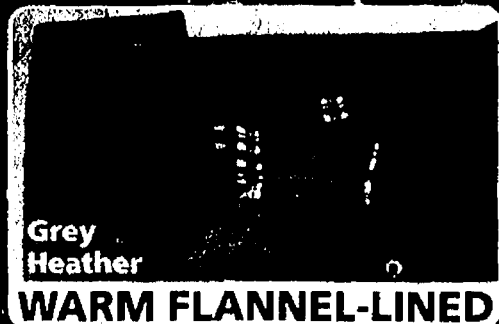

Grey  
Heather

**WARM FLANNEL-LINED**

We're holding this New Customer Price of 2 for 29.99 one last time, so if you want to stay warm and cut back on the heating bills, now's your chance to order these Flannel Lined Winter Pants at this Low Price!

- Rugged outer cotton and polyester twill with ProTech.
- Brushed flannel inside is warm cotton/polyester!
- Double Pre-Shrunk and Mercerized.
- 5 Pockets! Two flannel-lined front, 2 back & inside coin pocket!
- Full s-t-r-e-t-c-h waist with sturdy snap closure & zipper fly!
- Hefty belt loops.

Warmest,  
Comfiest  
Pants a guy  
Could Buy!

**Top-to-Toe  
Warm!**

**NO-IRON  
Wash &  
Wear!**

Ice  
House  
Blue



Navy



Brown

**Not \$50!**  
Under \$15 a pair  
from Haband!  
Order Now!

**Haband**

Duke Habermickel  
#1 Bargain Place  
Jessup, PA 18434

**1-800-543-4810**



**Shop Online:**  
**Haband.com**

**Flannel-Lined  
PANTS**

2 pairs for **29<sup>99</sup>**

3 for 42.65 4 for 55.25

Haband  
#1 Bargain Place, Jessup, PA 18434-1834  
Send \_\_\_\_\_ items. I enclose \$ \_\_\_\_\_  
purchase price plus \$5.99 toward postage.  
In GA add sales tax.

☐ Visa ☐ MC ☐ Discover® Network ☐ AmEx ☐ Check ☐ On-Line Quick Order: Imported

**PANTS SIZES/ Waist:**  
32 34 36 38 40 42 44  
**\*Big Men Sizes:**  
46 48 50  
add just \$5 more per pair  
**Inseams:** S(27-28)  
M(29-30) L(31-32)  
XL(33-34)

		WHAT WAIST?	WHAT INSEAM?	HOW MANY?
☺	<b>8W7-01N53</b>			
6J	GREY HEATHER			
8V	ICE HOUSE BLUE			
02	TAN			
04	BROWN			
03	NAVY			

Card # \_\_\_\_\_ Exp.: \_\_\_\_ / \_\_\_\_

Phone/Email \_\_\_\_\_

Mr. Mrs. Ms. \_\_\_\_\_

Address \_\_\_\_\_

Apt. # \_\_\_\_\_ City \_\_\_\_\_

State \_\_\_\_\_ Zip \_\_\_\_\_

100% Satisfaction Guaranteed or Full Refund of Purchase Price at Any Time!

# Buy 1 Get 1 FREE!

"I Can Hear The Little Things I've Been Missing!"

"It's So Comfortable... I Forget I'm Wearing It!"

"So Discreet... Only I Know It's There!"



**HEAR EVERY SOUND LOUD AND CLEAR!**

**Magni Ear+™**

**Only \$16.97**

**Plus One FREE!**

**FREE SHIPPING**

**GREAT FOR:**  
• Watching TV  
• Theatre Recitals  
• Church Services  
• Or Just Casual Conversations

**Includes: 4 Batteries, 3 Tips, Brush, Storage Case & Instruction Booklet**



- Safe And Comfortable
- Mini Micro Processor Technology
- Adjustable Volume Control

\*WARNING: It is illegal to obtain information from listening in on conversations of others without their prior approval.

[www.DreamProductsCatalog.com](http://www.DreamProductsCatalog.com) (web offers may vary)

**ORDER TOLL FREE 1-800-530-2689**

Dept 1522 © 2008 Dream Products, Inc.

## Hear What You're Missing

Magni Ear+™ is the revolutionary amplification system that is affordable and unnoticeable. Increases sound volume for hearing loss sufferers without costing a fortune. Simply slip into right or left ear and you're ready to join in on the fun or conversation. Discreet 1/2" in diameter Magni Ear+™ is safe and comfortable to wear. Features individual volume control, replaceable soft rubber tips and storage case. Magni Ear+™ is a sound amplification hearing device not intended for medical purposes. Hurry order today! For every Magni Ear+™ you buy, you get one FREE and your shipping is FREE!

**Satisfaction Guaranteed or Return For Your Money Back**

Magni Ear+™ - Buy (1) Get (1) FREE	Dept. 1522
(90373) Magni Ear+™(s) @ \$16.97	
Plus Add \$1.00 Handling = \$17.97	
Buy (1) Get (1) FREE!	\$
(96357) (1 Month Supply) Batteries(s) @ \$9.97	\$
CA residents must add 7.25% sales tax	\$
Add Shipping <del>\$3.95</del> Add \$2.00 for each additional	<b>FREE</b>
Check or money order payable to: Dream Products, Inc.	TOTAL \$

Charge my: ☐ VISA ☐ MasterCard ☐ Discover®/NOVUS® Cards

Card#  Expiration Date

Name

Address

City  ST  Zip

SEND ORDER TO: **Dream Products, Inc.**  
412 DREAM LANE, VAN NUYS, CA 91496

## Doggone Great! Faux Shearling...



- Warm and Stylish!
- Available in 4 Sizes!
- Machine Washable!

**AS LOW AS ONLY \$9.95**

You're guaranteed prompt delivery! Please print

Name

Address

City  State  Zip

Home Phone

E-Mail Address

Qty.	Size	Price	Total Amount
	Small 10" - 12"	\$9.95	
	Medium 14" - 16"	\$10.95	
	Large 18" - 20"	\$12.95	
	X-Large 22" - 24"	\$14.95	
	Subtotal		
	Add \$3.95 shipping & handling		<b>\$3.95</b>
	NY & PA res add sales tax		
	<b>TOTAL ENCLOSED</b>		

Enclosed is check or M.O. for \$

Charge my: ☐ Visa ☐ MasterCard ☐ Discover ☐ Am Ex

Account #  Exp. Date

Signature

Mail to: **Direct Source, Dept. DOG-203**  
PO Box 161, Orangeburg, NY 10962

**O**n those chilly days, keeps your dog nice and warm—and stylish too! Neat suede-look exterior lined and trimmed in comfy warm polyester fleece. Collar turns up or down. Easy to put on and take off. Adjustable for secure, comfortable fit. Machine washable. Available in four sizes. Measure collar area to base of tail to determine size. See size chart listed above.

**Satisfaction Guaranteed or Your Money Back!**

Visit Us At: [www.directsourceinc.com](http://www.directsourceinc.com)



# CLASSIC CHEVROLET'S

1932 Fire Chief Confederate Series

5 1/4" Long

**\$10** ea.  
Buy 3, Get 4th  
**FREE!**

1941 Ajax Flatbed  
8 1/4" Long

1:32 SCALE  
PRECISION  
DIE-CAST  
REPLICAS

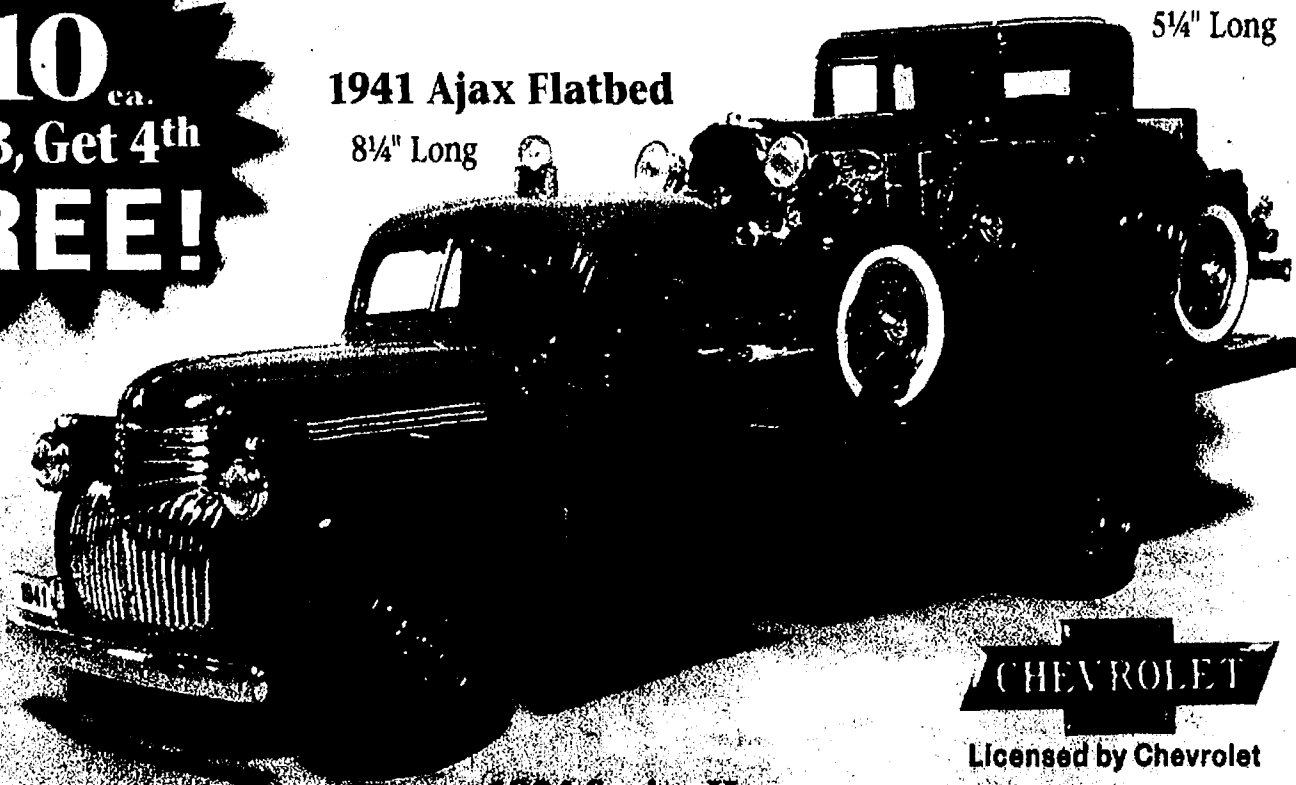

1928 Light  
Delivery Truck  
5" Long

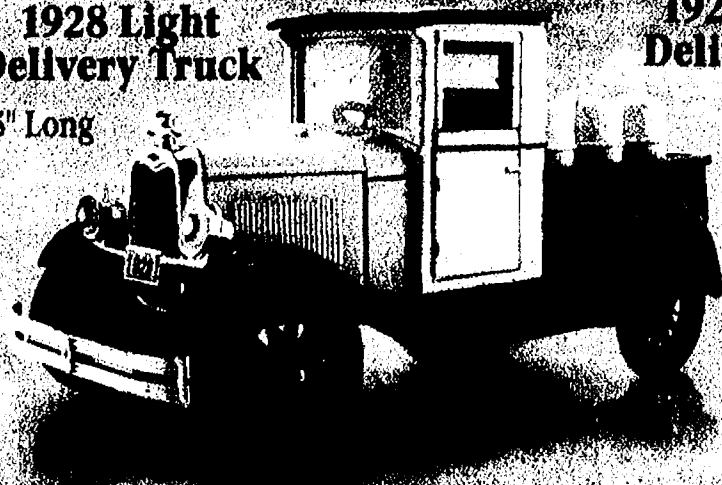

1924 Series H  
Delivery Truck  
5 1/2" Long

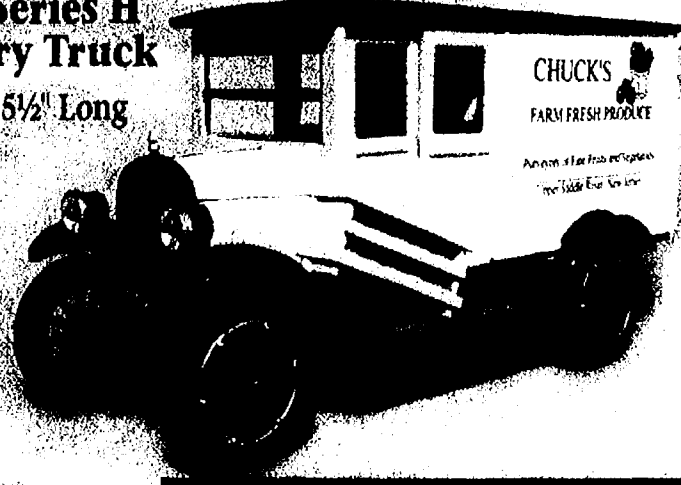

- Opening Hoods, Doors and Trunks
- Detailed Engines • Official Logos
- Fully Appointed Interiors
- Baked Enamel Finish & Much More!

The National Motor Museum Mint™ has been authorized to sell these collectors edition replicas, each a \$30 value, at a special introductory price of only \$10—BUY 3, AND GET THE 4th FREE! This is strictly a limited time offer, so ACT NOW!

**TOLL-FREE 1-888-215-6468**  
Dept. CTRB-1903, Mon.-Fri., 9AM-8PM, Eastern

[www.nmm.org](http://www.nmm.org)

Use Dept. Code:

## LIMITED TIME OFFER

National Motor Museum Mint, Dept. CTRB-1903  
22 South Smith St., Norwalk, CT 06855-1040

Please send me the Classic Chevrolet(s) ordered below on your money-back guarantee (less p&h).

- ☐ Each Classic Chevrolet only \$10
- \_\_\_ 1924 Series H Delivery Truck
  - \_\_\_ 1928 Light Delivery Truck
  - \_\_\_ 1932 Fire Chief Confederate Series
  - \_\_\_ 1941 Ajax Flatbed

☐ **SAVE!** All Four Classic Chevrolets only \$30  
ADD \$5 P&H NO MATTER HOW MANY YOU ORDER  
(CT residents please add 6% Sales Tax)

Enclosed is \$\_\_\_\_\_ check or money order.  
OR Charge It: ☐ Visa ☐ MasterCard ☐ Amex ☐ Disc.

Acct# \_\_\_\_\_ Exp. \_\_\_\_\_  
Name \_\_\_\_\_  
Address \_\_\_\_\_  
City \_\_\_\_\_ State \_\_\_\_\_ Zip \_\_\_\_\_  
Email Address \_\_\_\_\_  
Daytime Phone \_\_\_\_\_

BLADDER CONTROL PROTECTION<sup>+</sup>  
FOR MORE SECURE SLEEP.

Serenity



TEN/  
PROTECTION  
PROTEGE  
ABSORBENCY  
ODOR CONTROL  
COVERAGE

Because it's wider in the front and back, TENA's unique design provides total coverage when you're lying down. And that's not all...

TENA Overnight Pads are made better with:

- A superabsorbent core to lock liquid in fast
- A cottony soft topsheet to keep you dry at night
- Advanced Odor Protection, pH-balanced to fight odors

Remember, **TENA** is the *new* name for all your Serenity products.

**REAL PROTECTION.** *For real life.*

For a FREE sample, call 1-888-216-4484 toll free or visit [www.tena.us](http://www.tena.us)

Found in aisles where bladder control products are sold. Consult your doctor about bladder control problems. All products may not be available in all stores. © Serenity and TENA are Registered Trademarks of SCA Hygiene Products.

MANUFACTURER'S COUPON  
EXPIRES 2/28/09

**SAVE  
\$1.50**

on any ONE (1) package  
of TENA® Economy Packs  
Pads/Overnight

Consumer: Limit one per purchase as specified above. Coupon may not be bought, transferred, sold or reproduced. Any other use is fraudulent. Retailer: SCA PERSONAL CARE will reimburse you the face value of the coupon plus \$0.08 handling if submitted in compliance with SCA PERSONAL CARE's Coupon Redemption Policy (copies available upon request). Send coupons and requests to: SCA PERSONAL CARE, P.O. Box 880177, El Paso, TX 88588-0177. Void where prohibited or restricted. Cash value 1/20 cent. Good only in the 50 United States.

© SCA PERSONAL CARE 2008

TENA

MANUFACTURER'S COUPON  
EXPIRES 2/28/09

**SAVE  
\$2.00**

on any ONE (1) package  
of TENA® Underwear

Consumer: Limit one per purchase as specified above. Coupon may not be bought, transferred, sold or reproduced. Any other use is fraudulent. Retailer: SCA PERSONAL CARE will reimburse you the face value of the coupon plus \$0.08 handling if submitted in compliance with SCA PERSONAL CARE's Coupon Redemption Policy (copies available upon request). Send coupons and requests to: SCA PERSONAL CARE, P.O. Box 880177, El Paso, TX 88588-0177. Void where prohibited or restricted. Cash value 1/20 cent. Good only in the 50 United States.

© SCA PERSONAL CARE 2008

TENA

**TENA® PROMISES SECURE  
PROTECTION FOR LESS.**

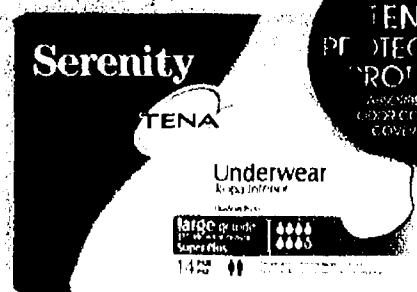
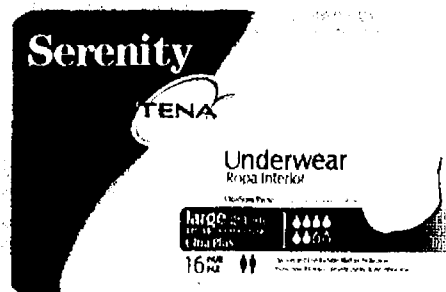

**TARGET  
FEATURE PRICE**

**TENA  
COUPON SAVINGS**

**YOUR FINAL COST**

**\$11.99**

-

**\$2.00** OFF

=

**\$9.99** WITH  
COUPON

**VALID ON UNDERWEAR 14-16CT**

Advertisement Expires Effective 11/01/08 - 11/08/08. Look elsewhere in this ad for Manufacturer Coupon Savings. This offer is not valid for other purposes only and the sale prices are for the items designated in the ad only. Price Feature Plus is an exclusive property of News America Marketing.

AS HEARD ON PAUL HARVEY NEWS

# New advanced portable heater can cut your heating bill up to 50%

## Heats a large room in minutes with even heat wall to wall and floor to ceiling

## Does not get hot, cannot start a fire and will not reduce humidity or oxygen

A new advanced quartz infrared portable heater, the EdenPURE™, can cut your heating bills by up to 50%.

You have probably heard about the remarkable EdenPURE™ as heard on Paul Harvey News and on television features across the nation.

The EdenPURE™ can pay for itself in a matter of weeks and then start putting a great deal of extra money in your pocket after that.

A major cause of residential fires in the United States is portable heaters. But the EdenPURE™ cannot cause a fire. That is because the quartz infrared heating element never gets to a temperature that can ignite anything.

The outside of the EdenPURE™ only gets warm to the touch so that it will not burn children or pets. Pets can sleep on it when it is operating without harm.

The advanced space-age EdenPURE™ Quartz Infrared Portable Heater also heats the room evenly, wall-to-wall and floor-to-ceiling. And, as you know, portable heaters only heat an area a few feet around the heater.

Unlike other heating sources, the EdenPURE™ cannot put poisonous carbon monoxide into a room or any type of fumes or any type of harmful radiation.

**Q. What is the origin of this amazing heating element in the EdenPURE™?**

A. This advanced heating element was discovered accidentally by a man named John Jones.

**Q. What advantages does infrared quartz tube heating source have over other heating source products?**

A. John Jones designed his heating source around the three most important consumer benefits: economy, comfort, and safety.

### Never be cold again

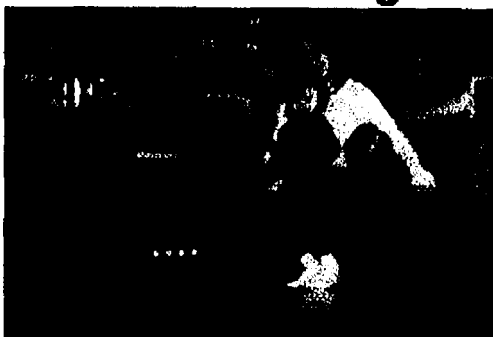

**Cannot start a fire; a child or animal can touch or sit on it without harm**



In the EdenPURE™ system, electricity is used to generate infrared light which, in turn, creates a very safe heat.

After a great deal of research and development, very efficient infrared heat chambers were developed that utilize three unique patented solid copper heat exchangers in one EdenPURE™ heater.

**Q. How can a person cut their heating bill by up to 50% with the EdenPURE™?**

A. The EdenPURE™ will heat a room in minutes. Therefore, you can turn the heat down in your house to as low as 50 degrees, but the room you are occupying, which has the EdenPURE™, will be warm and comfortable. The EdenPURE™ is portable. When you move to another room, it will quickly heat that room also. This can drastically cut heating bills, in some

instances, by up to 50%.

The EdenPURE™ comes in 2 models. GEN3 Model 500 heats a room up to 300 square feet and GEN3 Model 1000 heats a room up to 1,000 square feet.

**End of interview.**

The EdenPURE™ will pay for itself in weeks. It will put a great deal of extra money in a users pocket. Because of today's spiraling gas, oil, propane, and other energy costs, the EdenPURE™ will provide even greater savings as the time goes by.

Readers who wish can obtain the EdenPURE™ Quartz Infrared Portable Heater at a \$75 discount if they order in the next 10 days. Please see the Special Reader's Discount Coupon on this page. For those readers ordering after 10 days from the date of this publication, we reserve the right to either accept or reject order requests at the discounted price.

### How it works:

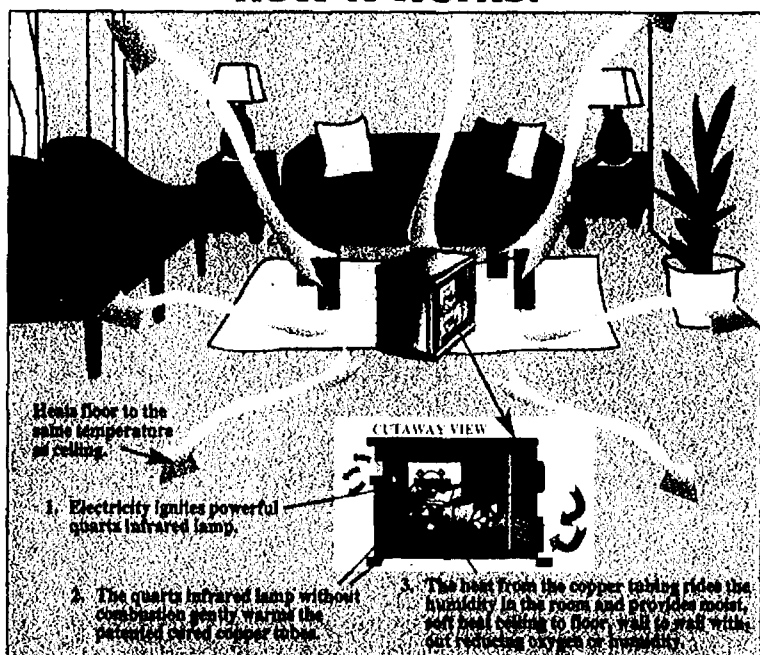

### SPECIAL READER'S DISCOUNT COUPON

The price of the EdenPURE™ GEN3 Model 500 is \$372 plus \$17 shipping for a total of \$389 delivered. The GEN3 Model 1000 is \$472 plus \$27 shipping and handling for a total of \$499 delivered. People reading this publication get a \$75 discount with this coupon and pay only \$297 delivered for the GEN3 Model 500 and \$397 delivered for the GEN3 Model 1000 if you order within 10 days. The EdenPURE™ comes in the decorator color of black with burl wood accent which goes with any decor. There is a strict limit of 3 units at the discount price - no exceptions please.

Check below which model and number you want:

☐ GEN3 Model 500, number \_\_\_\_\_ ☐ GEN3 Model 1000, number \_\_\_\_\_

- To order by phone, call TOLL FREE 1-800-588-5608 Ext. EPH7968. Place your order by using your credit card. Operators are on duty 24 hours, 7 days.
  - To order online, log on to [www.epheater.com](http://www.epheater.com)
  - To order by mail, by check or credit card, fill out and mail in this coupon.
- This product carries a 60-day satisfaction guarantee. If you are not totally satisfied, your purchase price will be refunded. No questions asked. There is also a three year warranty.

NAME \_\_\_\_\_

ADDRESS \_\_\_\_\_

CITY \_\_\_\_\_

STATE \_\_\_\_\_

ZIP CODE \_\_\_\_\_

Check below to get discount:

☐ I am ordering within 10 days of the date of this publication, therefore I get a \$75 discount and my price is only \$297 for GEN3 Model 500 and \$397 for GEN3 Model 1000 delivered.

☐ I am ordering past 10 days of the date of this publication, therefore I pay shipping and handling and full price totaling \$389 for GEN3 Model 500 and \$499 for GEN3 Model 1000

Enclosed is \$ \_\_\_\_\_ in Cash ☐ Check ☐ Money Order

(Make check payable to BioTech Research) or charge my

☐ VISA ☐ MasterCard ☐ Am. Exp./Optima ☐ Discover/Novus

Account No. \_\_\_\_\_

Exp. Date \_\_\_\_\_

Signature \_\_\_\_\_

MAIL TO: BioTech Research Dept. EPH7968  
7800 Whipple Ave. NW  
Canton, OH 44707



# FREE Home Security System!

**\$850  
VALUE**

at NO COST to you for parts and activation with only a \$99 Installation Fee and the purchase of alarm monitoring services.

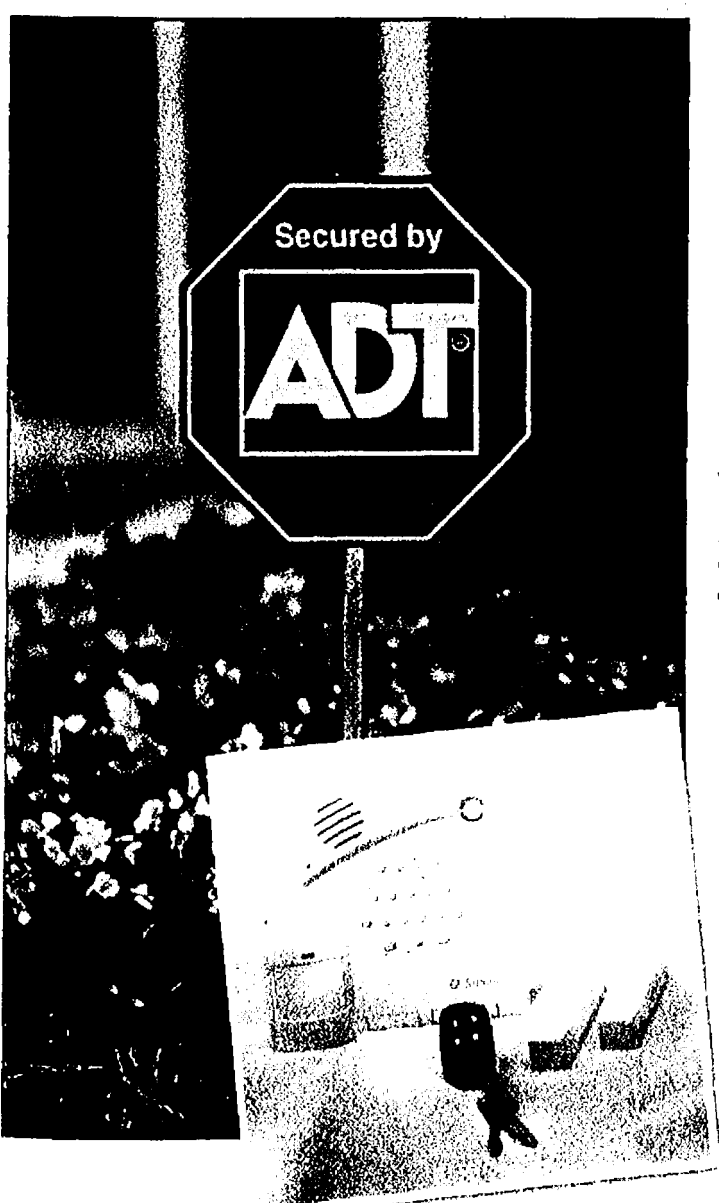

## Our state-of-the-art system includes:

- Front and Back Doors Protected
- Infrared Interior Motion Detector
- Digital Keypad with Police, Fire, and Medical Emergency Buttons
- Interior Siren
- Control Panel with Battery Back-up
- Lawn Sign and Window Decals

Your home security system is monitored by ADT professionals 24 hours a day, 7 days a week. As an added benefit, installing a Security System may qualify you for a Homeowners Insurance discount.



**Protect  
Your  
Home**

**1-888-223-7019**  
**www.ProtectYourHome.com**

\*\$99.00 Customer Installation Charge. 36 Month Monitoring Agreement required at \$35.99 per month (\$1,295.64). Form of payment must be by credit card or electronic charge to your checking or savings account. Offer applies to homeowners only. Local permit fees may be required. Satisfactory credit history required. Certain restrictions may apply. Offer valid for new ADT Authorized Dealer customers only and not on purchases from ADT Security Services, Inc. Other rate plans available. Cannot be combined with any other offer.

Licenses: AL-08-1104, AZ-ROC217517, CA-AC06320, CO-110357041, CT-ELC 0193944-L5, DE- 07-212, FL- EC13003401 GA-LVA205157, ID- PS070009, IL-128-000169, IN-124-001506, KY-City of Louisville: 4836, LA-F1082, MD- 30339155,107-1375, MN- TS01807, MO-5870395, City of St. Louis LC7017450, CC354, MS-15007958, NC- 25310-SP-LV, NE-14451, NM-353366, NV-68518, NY-Licensed by the N.Y.S. Department of State UID# 12000286451, OH-Reg #AC86, OK-1048, OR- 170997 PA-3186237, RI-3428, SC- BFS 11674 BAQ, TN- C 1164, TX-B13734, UT-6422596-6501, VA 115120, VT-ES-2382 WA- 602 588 694/PROTEYH934RS, WI- City of Milwaukee M-0001599, WV-WV042433. For full list of licenses visit our website www.protectyourhome.com

**Hours: Mon-Fri 8am-Midnight EST • Sat-Sun 8am-8pm EST**

**Act Now and Receive a**

**FREE**

## Wireless Remote Control

**\$99 Value!** To take advantage of this promotion, you must call no later than 30 days from the postmark of this advertisement. Not valid with any other offers or discounts. Must mention this coupon.

**Reservation Code: DF-NA-1108-V1**

**Act Now and Receive a**

**FREE**

## Medical & Fire Panic Alert

To take advantage of this promotion, you must call no later than 30 days from the postmark of this advertisement. Not valid with any other offers or discounts. Must mention this coupon.

**Reservation Code: DF-NA-1108-V1**

Turn  
off the TV,  
and turn up  
the action.

adventure. Running on the edge of chaos. Your kids are the only ones who'll get it.

LOONEY TUNES: BACK IN ACTION

WARNER BROS. PICTURES PRESENTS A WARNER BROS. ANIMATION PRODUCTION

# Total Bottom Line Savings Country Market

Check & Compare - You'll Save More at Country Market Everyday!

**SERVING YOU BETTER,  
SERVING YOU MORE  
SINCE 1934  
THANK YOU FOR  
OVER 70 YEARS  
OF SUPPORT**

<b>Polly's</b>		<b>BROOKLYN</b>	<b>SALINE</b>
<b>JACKSON</b> 201 PARK AVENUE 517-783-4226	<b>JACKSON</b> 1210 W. PARNALL RD. 517-786-4606	11301 BROOKLYN RD. 517-592-4040	1335 E. MICHIGAN AVE. 734-944-7878
<b>JACKSON</b> 1821 SPRING ARBOR RD. 517-787-5228	<b>JACKSON</b> 2110 FERGUSON RD. 517-787-0090	<b>ADRIAN</b> 1535 W. MAUMEE 517-265-4190	<b>ADRIAN</b> 1392 S. ADRIAN HWY. 517-263-0569
<b>CHELSEA</b> 1255 S. MAIN ST. 734-433-0130		<b>DEXTER</b> 7001 ANN ARBOR/DEXTER RD. 734-424-9000	

**MICHIGAN LOTTERY — PACKAGED LIQUOR — DOUBLE COUPONS TO 50¢ — OPEN 6 AM TO MIDNIGHT 7 DAYS A WEEK**

**Sale prices effective Wednesday November 3 thru Tuesday November 11, 2003**

USDA Choice Premium Beef  
**SEASONED  
TRI-TIPS**

**\$3.99**  
LB.

Chairman's Reserve Choice  
Natural Pork  
**ASSORTED  
PORK CHOPS**  
Family Pack

**\$1.49**  
LB.

**BAREMAN'S  
MILK SALE**  
Selected Varieties  
Gallon

**SAVE UP TO \$1.70 on 2**



**DOLE  
PREMIUM  
BANANAS**

**\$3.99**  
LB.

Michigan  
**RUSSET  
POTATOES**  
10 lb.

**\$2.88**  
EA.

**BANQUET  
VALUE MEALS**  
Selected Varieties  
6.75 - 12 oz.

**2/\$5**  
LIMIT 4 per customer with \$25 additional purchase

**SAVE \$3.00 on 2**

**QUILTED  
NORTHERN  
BATH TISSUE**  
24 Regular Rolls  
12 Double Rolls  
9 Mega Rolls

**2/\$1**  
LIMIT 6 per customer with \$25 additional purchase

**SAVE \$5.98 on 2**

**2/\$10**  
LIMIT 2 per customer with \$25 additional purchase

**DON'T MISS OUR WEEKLY AD ON OUR WEBSITE [WWW.COUNTRY-MARKETS.COM](http://WWW.COUNTRY-MARKETS.COM)**  
Suggestions? Comments, Looking for a Specific item? Send your requests or comments to: [marykennedy@country-markets.com](mailto:marykennedy@country-markets.com)

**DOUBLE  
COUPONS**

You can get DOUBLE COUPON SAVINGS this week at Polly's Country Market. Bring in your manufacturers' "50¢ OFF" or less coupons and get double the savings. [Not to include retailer, cigarette/tobacco products, Polly's Country Market Coupons, free or coupons exceeding the item value]. You must purchase the products in sizes and quantities specified. Limit one coupon for any particular item. Additional coupons for identical items will be redeemed at face value.

We reserve the right to limit quantities. Some items not exactly as pictured. Not responsible for typographical errors.



# COMPARE OUR PRICES TO ANYONE!

**KELLOGG'S  
NUTRI-GRAIN  
BARS**  
10.4 oz.  
Selected Varieties

**2/\$4**



SAVE \$2.70 on 2

**POST CEREALS**

Raisin Bran 25 oz., Bran Flakes 16 oz.,  
Grape Nuts 24 oz., Grape Nut Flakes 18 oz.,  
Spoon Size Shredded Wheat 20 oz., Frosted  
Shredded Wheat 19 oz., Shredded Wheat  
With Strawberries 13 oz., Shredded Wheat  
Bran 18 oz.

**2/\$4**

SAVE UP TO \$3.70 on 2



**GENERAL MILLS CEREALS**

Kix 12 oz., Golden Grahams 12 oz., Reeses  
Peanut Butter Puffs 13 oz., Curves Honey  
Nut Crunch 16.25 oz., Curves Whole Grain  
Crunch 11 oz., Curves Fruit & Nut Crunch  
15.5 oz.

**2/\$4**

SAVE UP TO \$3.50 on 2



**KRAFT  
MAC & CHEESE**  
7.5 oz.  
Original Blue Box Only!

**2/\$4**



**SARA LEE WHOLE GRAIN  
WHITE BREAD & AUNT  
MILLIE'S 100% WHOLE  
WHEAT & ITALIAN BREAD**  
24 oz.

**4/\$5**

BOTTOM LINE SAVINGS ON THE ITEMS YOU NEED EVERY DAY!



**HEALTHY CHOICE  
READY TO SERVE  
SOUPS**  
15 oz.  
Selected Varieties

**5/\$5**

SAVE \$5.00 on 5

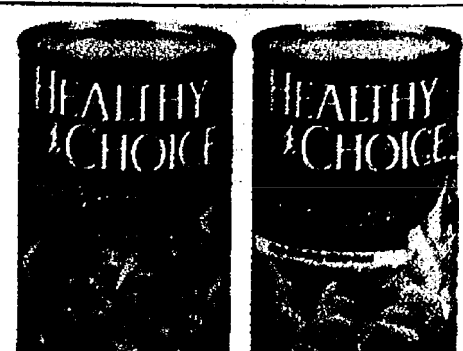

**AUNT MILLIE'S  
PREMIUM BAGELS**  
5 ct.  
Selected Varieties

**3/\$5**

SAVE \$4.90 on 3



**KELLOGG'S  
POP TARTS**  
12 ct.  
Selected Varieties

**2/\$4**

SAVE \$1.50 on 2

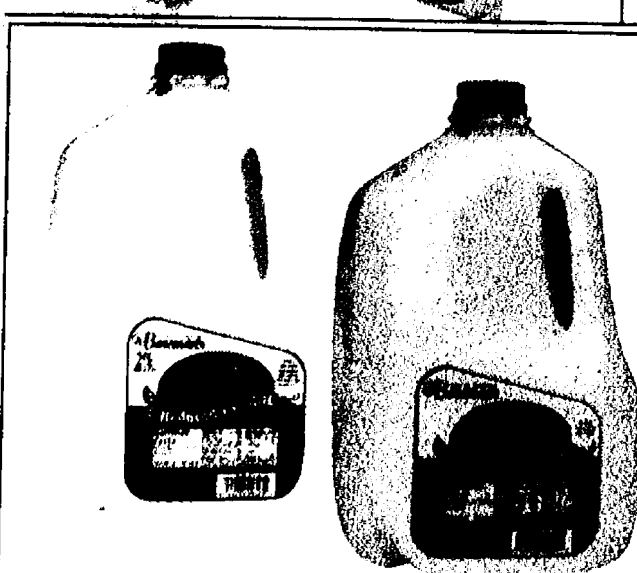

**BAREMAN'S  
MILK SALE**  
Selected Varieties  
Gallon

SAVE UP TO \$1.70 on 2

**2/\$5**

LIMIT 4  
per customer with  
\$25 additional  
purchase

**Bareman's  
Milk**  
Selected Varieties  
Gallon

Sale Price \$2.50  
In Ad Kellogg's  
Poptarts Coupon -\$2.00

**50¢**

**FINAL COST**  
With Purchase And In Ad Coupon

**GET \$2.00 OFF MILK\***

When you buy any TWO  
12 ct. Kellogg's Pop-Tarts

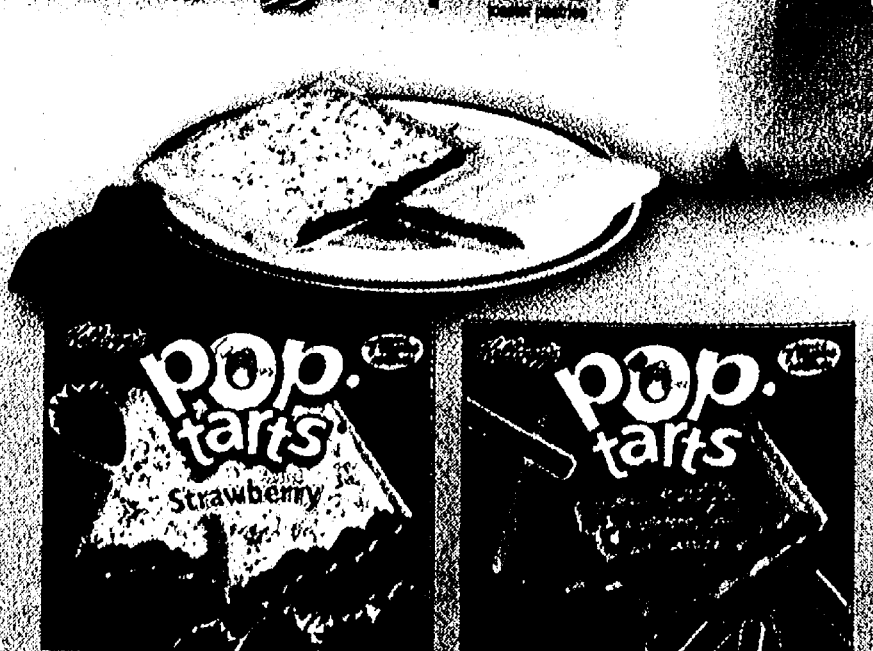

Coupon Valid Nov 5 - Nov 11, 2008  
Return Coupon to Main Office Attention: Karen Zigler

# TOTAL BOTTOM LINE SAVINGS!

**BROOKS  
CHILI BEANS &  
JUST FOR CHILI  
DICED TOMATOES**  
14.5 - 15.5 oz.  
Selected Varieties



SAVE \$1.40 on 4

**CAMPBELL'S  
GRAVY**  
10.25 - 10.5 oz.  
Selected Varieties



SAVE \$1.60 on 4

**SAN GIORGIO  
PASTA**  
16 oz.  
Selected Varieties



SAVE \$1.75 on 5

**MRS. CUBBISON'S  
CROUTONS**  
6 oz.  
Selected Varieties



**DEL MONTE  
FRUIT CUPS**  
4 Pk.  
Selected Varieties



SAVE \$1.30 on 2

**HUNT'S  
SNACK PACK  
PUDDING**  
4 Pk.  
Selected Varieties



SAVE \$1.00 on 4

**SWISS MISS  
COCOA**  
10 ct.  
Selected Varieties



SAVE \$1.50 on 3

**SKIPPY  
PEANUT  
BUTTER**  
15 - 16.3 oz.  
Selected Varieties

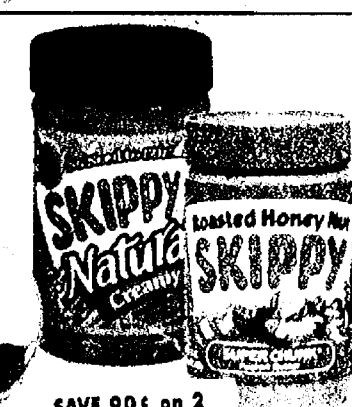

SAVE 90¢ on 2

**JIFFY  
BISCUIT MIX**  
40 oz.



TOTAL BOTTOM LINE SAVINGS!

**JIFFY  
CORN MUFFIN  
MIX**  
8.5 oz.



MICHIGAN MADE

**WESSON  
OIL**  
48 oz.  
Vegetable or Canola



TOTAL BOTTOM LINE SAVINGS!

**VALUE CHOICE  
GRANULATED  
SUGAR**  
4 lb.



SAVE 85¢

## NOVEMBER BAKE SALE!

**KAR'S  
BAKING NUTS**  
6 oz.  
Selected Varieties

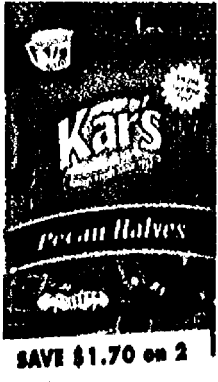

SAVE \$1.70 on 2

**KAR'S  
ALMONDS**  
8 oz.  
Selected Varieties



SAVE \$1.70 on 2

**KEEBLER  
PIE SHELLS**  
9 Inch  
Selected Varieties

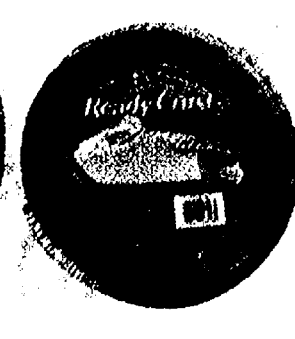

**KEEBLER  
GRAHAM  
CRACKER CRUMBS**  
13.5 oz.



**KARO  
SYRUP**  
16 oz.  
Selected Varieties



SAVE \$1.00 on 2

**PILLSBURY  
CAKE MIXES**  
18 - 18.9 oz.  
Selected Varieties



SAVE 85¢ ALL MONTH LONG!

**QUAKER  
OATS**  
42 oz.  
Old Fashioned or Quick

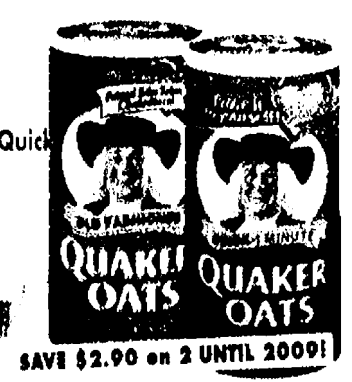

SAVE \$2.90 on 2 UNTIL 2000!

# OUR FAMILY BRAND SALE!

**OUR FAMILY COFFEE**  
11.5 oz.  
Selected Varieties



MAKE OUR FAMILY BRAND YOUR FAMILY BRAND!

**OUR FAMILY SPRING WATER**  
24 Pk.

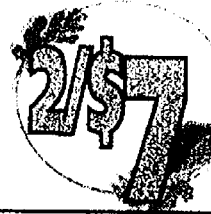

TOTAL BOTTOM LINE SAVINGS!

**OUR FAMILY VEGETABLES**  
14.5 - 15.25 oz.  
Selected Varieties



SAVE \$1.25 on 5

**OUR FAMILY CREAM SOUP**  
10.5 - 10.75 oz.  
Selected Varieties



**OUR FAMILY SALAD DRESSING**  
16 oz.  
Selected Varieties



SAVE \$1.00 on 2

**OUR FAMILY SALAD DRESSING & MAYONNAISE**  
32 oz.  
Selected Varieties

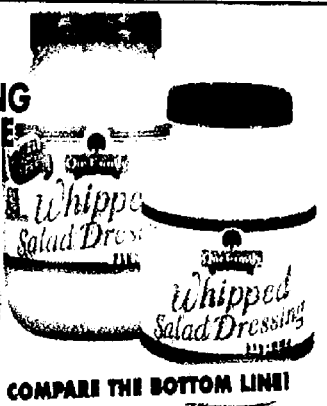

COMPARE THE BOTTOM LINE!

**OUR FAMILY PICKLES**  
24 oz. Fresh Pack Dill or 16 oz. Sweet Pickles  
Selected Varieties



SAVE \$2.00 on 2

**OUR FAMILY RIPE OLIVES**  
6 oz.  
Selected Varieties



TOTAL BOTTOM LINE SAVINGS!

**OUR FAMILY NOODLES**  
16 oz.  
Selected Varieties



SAVE \$2.00 on 4

**OUR FAMILY CRANBERRY JUICE**  
64 oz.  
Selected Varieties

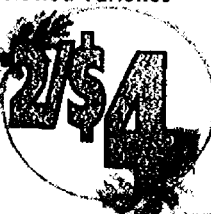

SAVE \$1.50 on 2

**OUR FAMILY CRANBERRY SAUCE**  
16 oz.  
Jellied or Whole

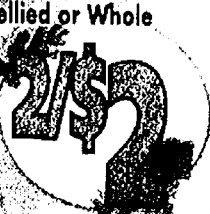

SAVE 70¢ on 2

**OUR FAMILY BROTH**  
14.5 oz.  
Chicken or Beef



SAVE 30¢ on 2

**OUR FAMILY FRENCH FRIED ONIONS**  
6 oz.



SAVE 90¢ on 2

**OUR FAMILY ALUMINUM FOIL**  
37.5 ft.

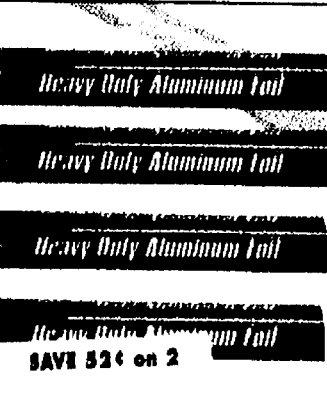

SAVE 52¢ on 2

**OUR FAMILY PLASTIC WRAP**  
200 ft.

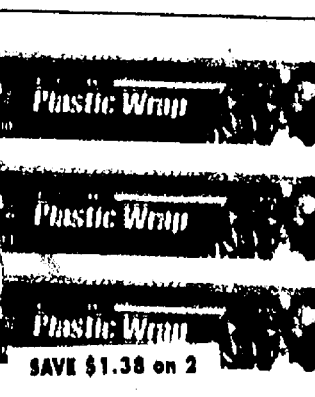

SAVE \$1.38 on 2

**OUR FAMILY NAPKINS**  
250 ct.



SAVE \$1.00 on 2

**OUR FAMILY BAKING SUGARS**  
2 lb.  
Selected Varieties

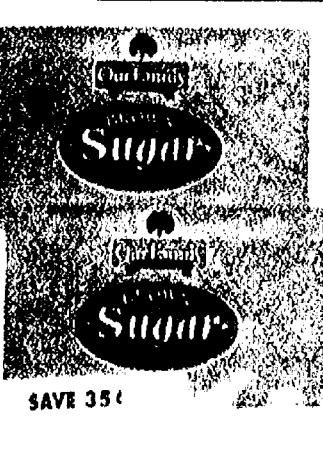

SAVE 35¢

**OUR FAMILY DESIGNER PLATES & CUPS**  
24 - 60 ct.  
Selected Varieties

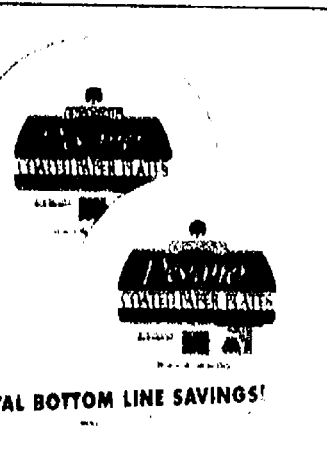

TOTAL BOTTOM LINE SAVINGS!

**OUR FAMILY CUTLERY**  
24 ct.  
Selected Varieties

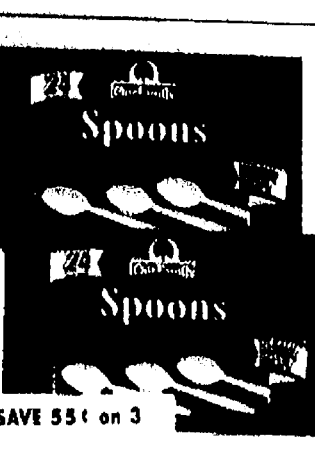

SAVE 55¢ on 3

**OUR FAMILY KITCHEN & TRASH BAGS**  
20 - 80 ct.  
Selected Varieties

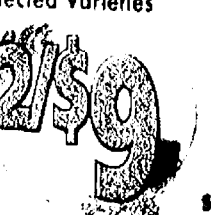

SAVE \$2.98 on 2



# DAIRY & FROZEN SAVINGS!

**BLUE BONNET  
QUARTERS**  
16 oz.  
Regular or Light



**2/\$2**  
SAVE 55¢ on 3

**SHEDD'S  
COUNTRY CROCK  
SPREAD**  
45 oz.  
Selected Varieties



**2/\$5**  
SAVE \$2.00 on 2

**GREEN GIANT  
BOIL IN BAG  
VEGETABLES**  
7 - 10 oz.  
Selected Varieties



**5/\$5**  
SAVE \$3.75 on 5

**MC CAIN  
POTATOES**  
24 - 26 oz.  
Selected Varieties



**2/\$4**  
SAVE \$1.90 on 2

**DANNON  
ACTIVIA &  
DANACTIVE**  
4 Pk.  
Selected Varieties



**2/\$4**  
SAVE \$1.00 on 2

**COFFEE-MATE  
CREAMER**  
16 oz.  
Selected Varieties



**2/\$3**  
SAVE 65¢ on 2

**STOUFFER'S  
EXPRESS ENTREES &  
FAMILY SIZE DINNERS**  
27 - 40 oz.  
Selected Varieties



**2/\$12**  
SAVE \$1.50 on 2

**PILLSBURY  
SAVORINGS**  
8.5 oz.  
Selected Varieties



**2/\$6**  
SAVE \$1.00 on 2

**WELCH'S  
JUICE**  
64 oz.  
Selected Varieties



**2/\$4**  
SAVE \$1.70 on 2

**PAPETTI'S  
BETTER' N  
EGGS**  
16 oz.



**2/\$4**  
SAVE 1.70 on 2

**MRS. SMITH'S  
PIES**  
27 - 29 oz.  
Selected Varieties

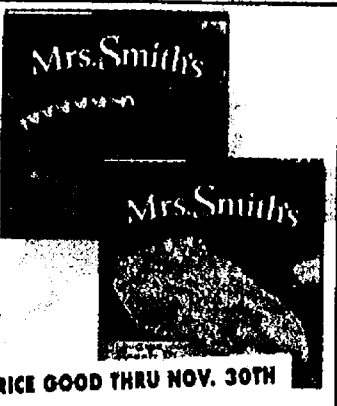

**2/\$5**  
PRICE GOOD THRU NOV. 30TH

**KEMP'S  
PREMIUM ICE CREAM  
SQUARES & ICE CREAM  
TREATS**  
1/2 Gallon or 6 - 12 Pk.  
Selected Varieties



**2/\$5**  
SAVE UP TO \$1.70 on 2

## OUR FAMILY BRANDS SALE!

**OUR FAMILY  
BAR CREAM CHEESE**  
8 oz.  
Regular or Light

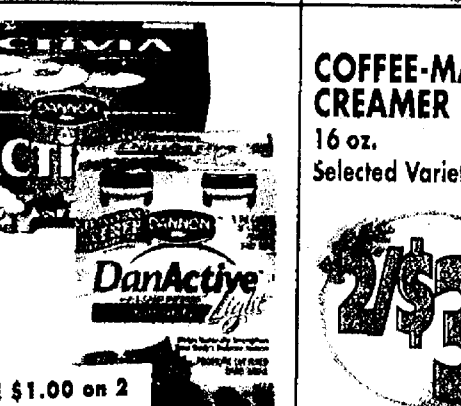

**2/\$2**  
SAVE 80¢ on 2

**OUR FAMILY  
ORANGE JUICE**  
64 oz.  
Regular or Calcium



**2/\$4**  
SAVE \$1.70 on 2

**OUR FAMILY  
REFRIGERATED  
PIE CRUST**  
15 oz.



**2/\$4**  
SAVE 70¢ on 2

**OUR FAMILY  
DINNER ROLLS  
& BREADSTICKS**  
8 ct.



**2/\$3**  
SAVE \$1.50 on 2

**OUR FAMILY  
VEGETABLES**  
16 oz.  
Selected Varieties



**5/\$5**  
SAVE \$1.75 on 5

**OUR FAMILY  
WHIPPED  
TOPPING**  
8 oz.  
Regular or Lite

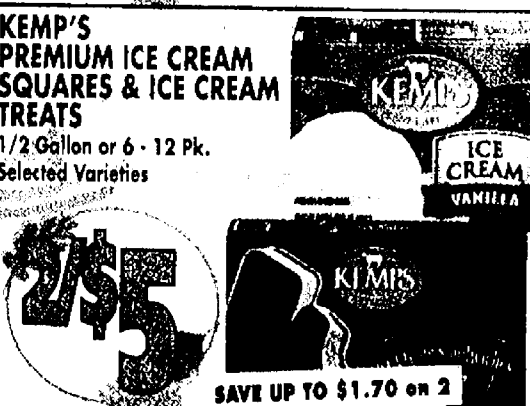

**\$1.00**  
SAVE 50¢

We Carry Only USDA Choice Beef.  
The Best in Town. Don't Be Fooled By  
Select Beef or Lower #1 Grades.

# USDA Choice Meats at Low, Low Prices!

We Carry Chairman's Reserve  
All Natural Pork &  
Amish All Natural Chicken

Chairman Reserve Choice Natural Pork **RIB & LOIN CHOPS** **\$1.99** LB.

Chairman Reserve Choice Natural Pork **STUFFED PORK CHOPS** **\$2.19** LB.

Chairman Reserve Choice Natural Pork **BABY BACK RIBS** **\$3.49** LB.

Chairman Reserve Choice Natural Pork **QUARTERED PORK LOIN** **\$1.79** LB.

USDA Choice Premium Beef **STANDING RIB ROAST** **\$4.99** LB.

USDA Choice Premium Beef **BONE IN RIBEYE STEAK** **\$5.49** LB.

## Let's Talk TURKEY

Put Your THANKSGIVING ORDER In Today

**OUR FAMILY TURKEYS** 10-24 lb. **99¢** LB.

**HONEYSUCKLE TURKEYS** 10-24 lb. **\$1.09** LB.

**BUTTERBALL FROZEN TURKEYS** 10-24 lb. **\$1.29** LB.

**FRESH AMISH TURKEYS** 10-24 lb. **\$1.49** LB.

Ground Several Times Daily **GROUND SIRLOIN** **\$2.59** LB.

Fresh Wild Caught From Ecuador **MAHI MAHI FILLETS** **\$7.99** LB.

Fresh Wild Caught From Canada **BONELESS RUBY TROUT FILLETS** **\$6.99** LB.

Chicken Breasts **SKINLESS CHICKEN BREASTS** 3 lb. Bag **\$4.99** EA.

Fresh Wild Caught From USA **OCEAN PERCH FILLETS** **\$4.79** LB.

Farm Raised From Chili **BONELESS ATLANTIC SALMON FILLETS** **\$5.99** LB.

## Deli

**HEALTHY ONES TURKEY** Mesquite or Oven Roasted **\$6.49** LB.

**HEALTHY ONES ROAST BEEF** **\$7.69** LB.

**CADY CREEK PROVOLONE CHEESE** **\$4.89** LB.

**GARDEN FRESH BAKED POTATO SALAD** **\$4.29** LB.

**SANDRIDGE GREEK FETA PASTA** **\$3.29** LB.

**DELALLO X-SHARP CHEDDAR** **\$4.99** LB.

**DELALLO GOLD 10% COOKED HAM** **\$2.99** LB.

**SAN MARINO HARD SALAMI** Pre-Sliced (Bulk) **\$4.99** LB.

**DELALLO SMOKED HAM** **\$5.69** LB.

**BOARS HEAD LOW SODIUM ROAST BEEF** **\$7.99** LB.

**BOARS HEAD PASTRAMI** **\$7.99** LB.

**BOARS HEAD ROSEMARY HAM** **\$6.99** LB.

**BOARS HEAD CHEESE** Monterey Jack or Pepper Jack **\$5.39** LB.

## Lunchmeats

**KOWALSKI POLISH KIELBASA** 16 oz. **2/\$7**

**KOWALSKI SMOKED SAUSAGE** 16 oz. **2/\$7**

**OUR FAMILY ROLL PORK SAUSAGE** 1 lb. **\$1.49**

**OUR FAMILY SLICED LUNCHEATS** Selected Varieties 12 oz. **2/\$6**

**OUR FAMILY FRESH GRILLING BRATS & SAUSAGES** Selected Varieties 1 lb. **2/\$3**

**TYSON CHICKEN & STEAK STRIPS** Selected Varieties 6 oz. **2/\$2.69**

**STEWART'S BEEF SIZZLERS** 1 lb. **2/\$6**

**OSCAR MAYER ALL MEAT FRANKS** Selected Varieties 1 lb. **2/\$4**

**AQUASTAR CRUSTED TILAPIA** 10 oz. **\$4.69**

**AQUASTAR CRUSTED TILAPIA** Lemon Pepper 10 oz. **\$4.69**



# ORGANIC & NATURAL FOODS!

AMY'S  
HOT CEREAL  
BOWLS  
9 oz.  
Selected Varieties

**2/\$4**  
SAVE 50¢ on 2



AMY'S  
MAC & CHEESE  
9.5 oz.  
Selected Varieties

**2/\$4**  
SAVE \$1.50 on 2



RONZONI  
HEALTHY HARVEST  
PASTA  
12 - 14.5 oz.  
Selected Varieties

**3/\$4**  
COMPARE THE BOTTOM LINE!

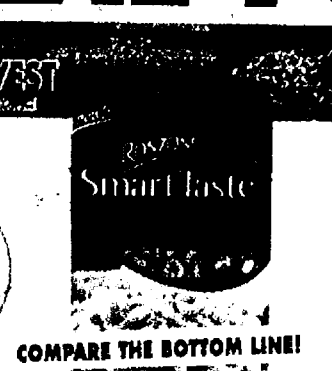

LUNDBERG  
GOURMET  
RICE BLENDS  
16 oz.  
Selected Varieties

**2/\$5**  
SAVE \$1.50 on 2



ORGANIC  
VALLEY  
CREAM CHEESE  
8 oz.

**\$2.50**  
SAVE 35¢



ORGANIC VALLEY  
1/2 & 1/2  
CREAM  
32 oz.

**\$3.00**

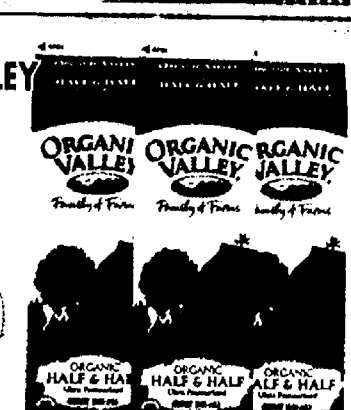

EGGLANDS BEST  
ORGANIC  
EGGS  
1 Dozen

**\$3.25**  
SAVE 70¢



CASCADIAN  
FARMS  
ORGANIC FRUIT  
10 oz.  
Selected Varieties

**\$6.00**  
SAVE \$1.70

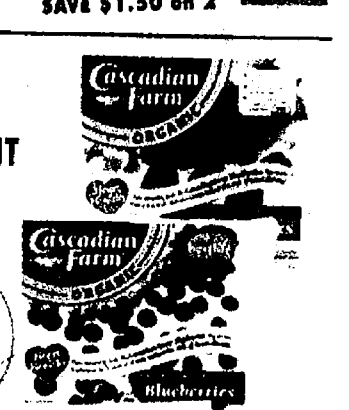

WEEK SEVEN FEATURE ITEM

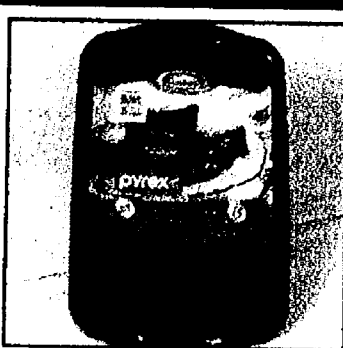

**Multi  
Pan**

**\$5.99**

EVERY WEEK FEATURE ITEM



**Pie  
Pan**

**\$4.99**

## BAKERY

Fresh Baked  
ENGLISH MUFFIN  
BREAD  
16 oz.

**\$1.69**



Fresh Baked  
ONION  
ROLLS  
6 ct.

**\$1.89**

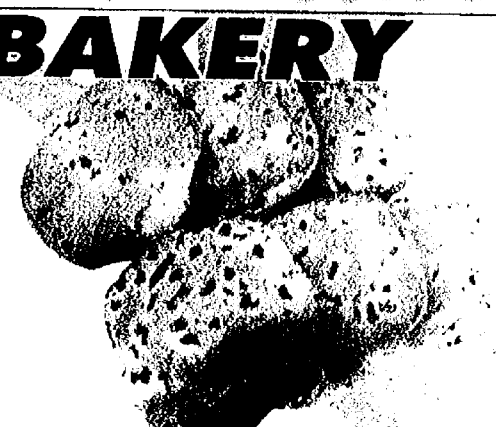

BILL KNAPP'S  
CAKES  
6 Inch  
Selected Varieties

**\$8.99**

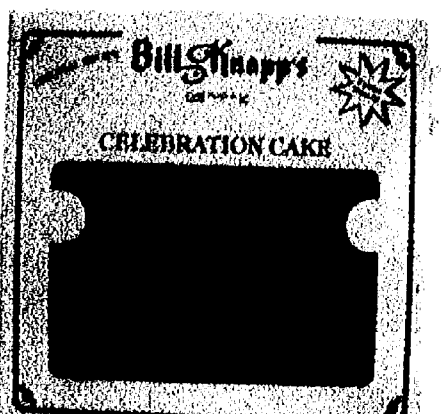

FRENCH  
TWIRLS  
8 oz.  
Selected Varieties

**\$1.89**

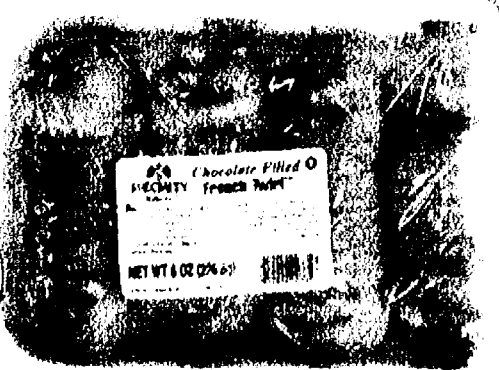

CAKE  
DONUTS  
12 ct.  
Assorted Varieties

**\$2.99**



Fresh Baked  
PIE OF THE MONTH  
PUMPKIN  
9 Inch

**\$7.99**





# HOME & HEALTH CARE SAVINGS!

**CHINET CUPS,  
PLATES & BOWLS**  
12 - 50 ct.  
Selected Varieties



SAVE \$1.90 on 2

**MARDI GRAS  
PAPER TOWELS**  
1 Roll



**ZIPLOC FREEZER  
BAGS, CONTAINERS  
& STEAMER BAGS**  
4 - 24 ct.  
Selected Varieties



SAVE \$1.56 on 2

**HANDI-FOIL  
ALUMINUM PANS**  
Selected Varieties



**DAWN DISH SOAP**  
22 - 28 oz.  
Selected Varieties



SAVE 98¢ on 2

**FEBREZE  
AIR EFFECTS**  
9.7 oz.  
Selected Varieties



SAVE 58¢ on 2

**FULL CIRCLE  
TRASH BAGS**  
30 - 70 ct.  
Selected Varieties



SAVE \$1.90 on 2

**PUREX ULTRA  
LIQUID LAUNDRY  
DETERGENT**  
50 oz.  
Selected Varieties

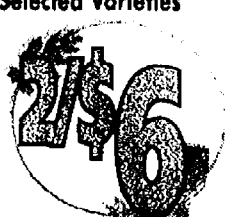

SAVE \$1.50 on 2



**PUFFS FAMILY TISSUES**  
96 - 216 ct.  
Selected Varieties

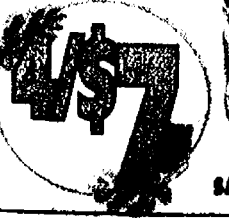

SAVE \$1.00 on 4

**DOVE SHAMPOO &  
CONDITIONER**  
12 oz.  
Selected Varieties

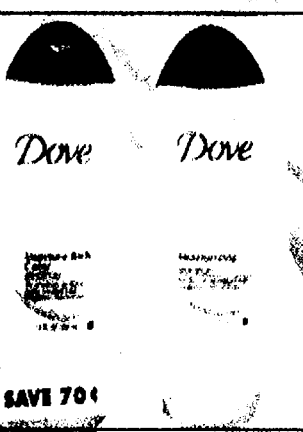
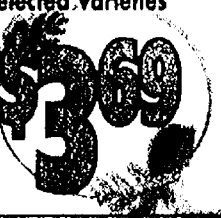

SAVE 70¢

**POISE  
PADS**  
20 - 48 ct.  
Selected Varieties



SAVE 90¢

**ADVIL  
BONUS PACK  
PAIN RELIEVER**  
80 - 100 ct.  
Selected Varieties

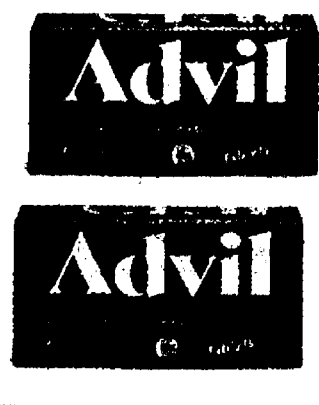

**WHISKAS  
POUCH  
CAT FOOD**  
3 oz.  
Selected Varieties



SAVE 50¢ on 5



**ALPO CAN DOG FOOD**  
13.2 oz.  
Selected Varieties



SAVE 27¢ on 3

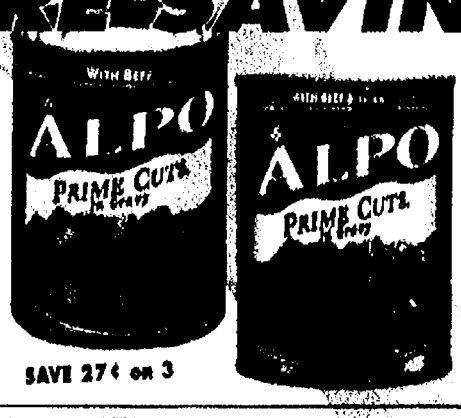

**ALPO  
DOG FOOD**  
17.6 lb.  
Selected Varieties



SAVE \$2.00 on 2



**NUNN BETTER  
DOG FOOD**  
16 lb.  
Mini Chunk & Golden Nuggets  
P.P. \$5.99



SAVE \$1.98 on 2



**NUNN BETTER  
DOG TREATS**  
5.6 - 6 oz.  
Jerky Strips or Beef Sticks



TOTAL BOTTOM LINE SAVINGS!



**NUNN BETTER  
GOURMET  
CAT FOOD**  
16 lb.

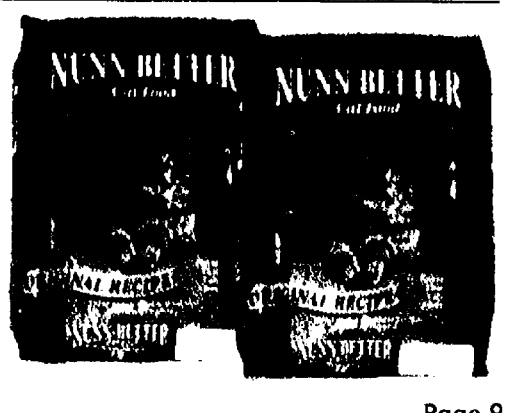
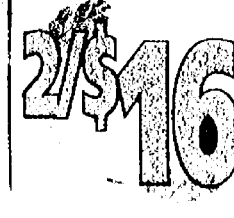

# ORGANIC & NATURAL FOODS! SNACK & BEVERAGE SAVINGS!

**LITTLE DEBBIE  
BIG PACK**  
16.8 - 36 oz.  
Selected Varieties

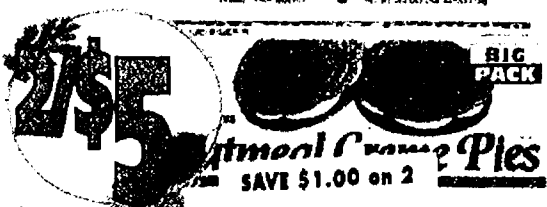

**JAY'S BIG JAY  
POTATO CHIPS**  
11.5 oz.  
Selected Varieties



**VERNORS &  
SIERRA MIST  
PRODUCTS**  
2 Liter Bottle  
Selected Varieties  
(plus deposit)



**FAYGO  
PRODUCTS**  
12 Pk. 12 oz. Cans  
Selected Varieties  
(plus deposit)



**ON THE BORDER  
PREMIUM TORTILLA  
CHIPS & SALSA**  
13 - 16 oz.  
Selected Varieties



**PEPPERIDGE FARM  
BAKED NATURAL  
CRACKERS & PRETZELS**  
6 - 8.5 oz.  
Selected Varieties



**PEPSI-COLA  
PRODUCTS**  
8 Pk. 16.9 oz. Bottles  
Selected Varieties  
(plus deposit)



**PEPSI-COLA  
PRODUCTS**  
12 Pk. 12 oz. Cans  
Selected Varieties  
(plus deposit)



**KEEBLER SNACK  
WHEATABLES &  
TOASTED SNACK  
CRACKERS**  
8 - 10 oz.  
Selected Varieties



**NABISCO  
PREMIUM  
SALTINES**  
11 - 16.5 oz.  
Selected Varieties



**7-UP  
PRODUCTS**  
12 Pk. 12 oz. Cans  
Selected Varieties  
(plus deposit)



**COCA-COLA  
PRODUCTS**  
Bonus 20 Pk. 12 oz. Cans  
Selected Varieties  
(plus deposit)

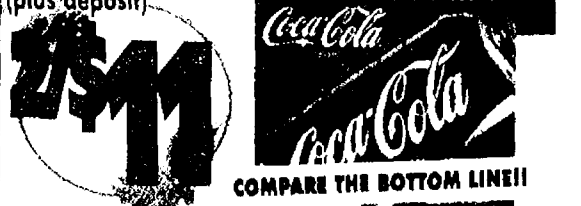

## THIRST BUSTERS!

**HAWAIIAN  
PUNCH**  
128 oz. Value Size  
Selected Varieties



**MOTT'S  
PREMIUM  
APPLE JUICE**  
64 oz.  
Selected Varieties

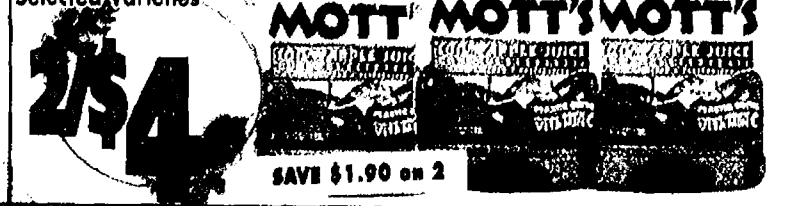

**POWERADE**  
8 Pk. 20 oz. &  
10 Pk. 12 oz.  
Selected Varieties

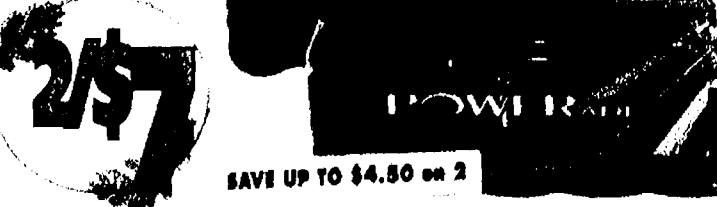

**DASANI  
PREMIUM FLAVORED  
DRINKING WATER**  
8 Pk. 12 oz. Bottles



**NESTLE  
PURE LIFE  
WATER**  
24 Pk.



## WINE CELLAR

### FOXHORN CALIFORNIA WINES

1.5 Liter  
Selected Varieties  
(plus tax)

2/\$9

SAVE \$1.50 on 2

### COLUMBIA CREST TWO VINES WINE

750 ml  
Selected Varieties  
(plus tax)

2/\$12

SAVE \$3.90 on 2

### MR & MRS T'S BLOODY MARY MIX

64 oz.  
Regular or Spicy  
(plus tax)

2/\$10

SAVE \$1.98 on 2

### FAYGO MIXERS & SPARKLING WATER

1 Liter  
Selected Varieties  
(plus tax)

5/\$4

SAVE \$1.00 on 5

### LINDEMAN'S CALIFORNIA WINES

1.5 Liter  
Selected Varieties  
(plus tax)

\$9.00

SAVE \$2.95

### SUTTER HOME CALIFORNIA WINES

1.5 Liter  
Selected Varieties  
(plus tax)

\$7.00

SAVE \$1.95

### KAHLUA SPICED NOG

1.75 Liter  
(plus tax)

\$12.99

Where Liquor is Sold

### BAILEY'S IRISH CREAM

750 ml  
(plus tax)

\$23.99

Where Liquor is Sold

### ECCO DOMANI ITALIAN WINES

750 ml  
Selected Varieties  
(plus tax)

\$9.00

SAVE \$2.25

### CLOS DU BOIS SONOMA CHARDONNAY

750 ml  
(plus tax)

\$10.00

SAVE \$2.75

### STOLICHNAYA VODKA

750 ml  
Selected Varieties  
(plus tax)

\$21.99

Where Liquor is Sold

### CAPTAIN MORGAN RUM

750 ml  
Regular or Spiced  
(plus tax)

\$15.99

Where Liquor is Sold

## THE BREWERY!

### BELLS BEER

6 Pk. 12 oz. Bottles  
Selected Varieties  
(plus tax & deposit)

2/\$15

SAVE \$2.00 on 2

### DUNDEE CRAFT OR ROLLING ROCK PREMIUM BEERS

12 Pk. Bottles  
Selected Varieties  
(plus tax & deposit)

\$9.50

SAVE \$1.25

### MICHELOB

12 Pk. 12 oz. Bottles  
Selected Varieties  
(plus tax & deposit)

\$9.00

SAVE 90¢

### BUDWEISER

18 Pk. 12 oz. Cans  
Selected Varieties  
(plus tax & deposit)

\$11.00

SPECIAL BONUS PACK

### COORS & COORS LIGHT

24 Pk. 12 oz. Cans  
(plus tax & deposit)

\$16.00

SAVE \$1.98

### LABATT BLUE & BLUE LIGHT

24 Pk. 12 oz. Cans  
(plus tax & deposit)

\$16.00

SAVE \$1.98

### MILLER LITE, GENUINE DRAFT

24 Pk. 12 oz. Cans  
Regular or Lite  
(plus tax & deposit)

\$16.00

SAVE \$1.98

### RED DOG PREMIUM BEER

30 Pk. 12 oz. Cans  
(plus tax & deposit)

\$12.75

Wow! That's Only \$0.42 a Beer!



# FALL WINDS ARE BLOWING IN GREAT SAVINGS!

Enjoy 8 Servings of Fresh Fruits & Vegetables Each Day for Better Health

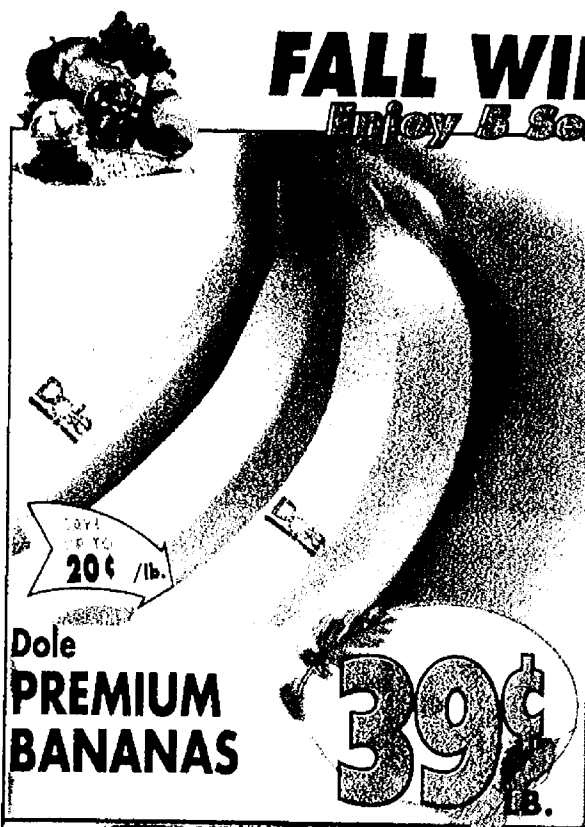

**Dole**  
**PREMIUM BANANAS**  
1 lb. Bag  
39¢



**Michigan RUSSET POTATOES**  
10 lb. Bag  
\$2.88



**New Crop ARIZONA CANTALOUPE**  
2/\$5



**Produce Feature of the Week**  
**Wild Bunch MUSHROOMS**  
4 oz.  
\$2.98



**Dole**  
**Classic Iceberg SALAD MIX**  
1 lb. Bag  
98¢



**New Crop ROMA TOMATOES**  
1 lb. Bag  
98¢

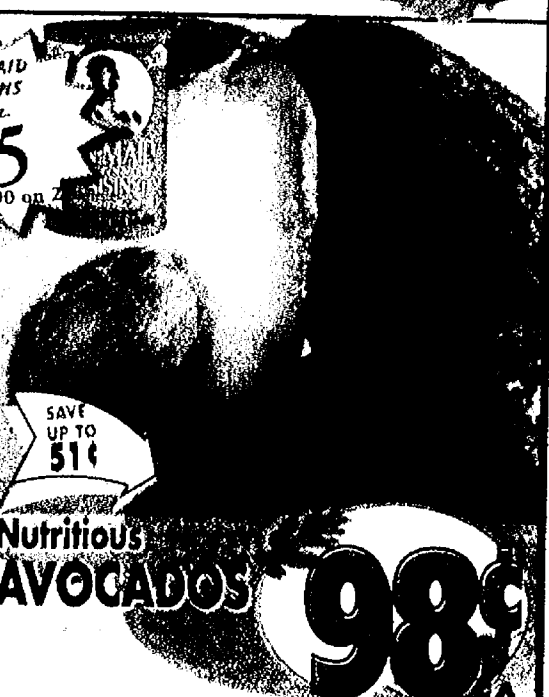

**Nutritious AVOCADOS**  
1 lb. Bag  
98¢



**Fresh Floral Department**  
May not be exactly as illustrated  
**INDIAN SUMMER BOUQUET**  
\$7.99



**AUNTIE MIDS**  
**SNOW WHITE MUSHROOMS**  
12 oz.  
\$1.98



**New Crop GREEN CABBAGE**  
3 lbs./\$1

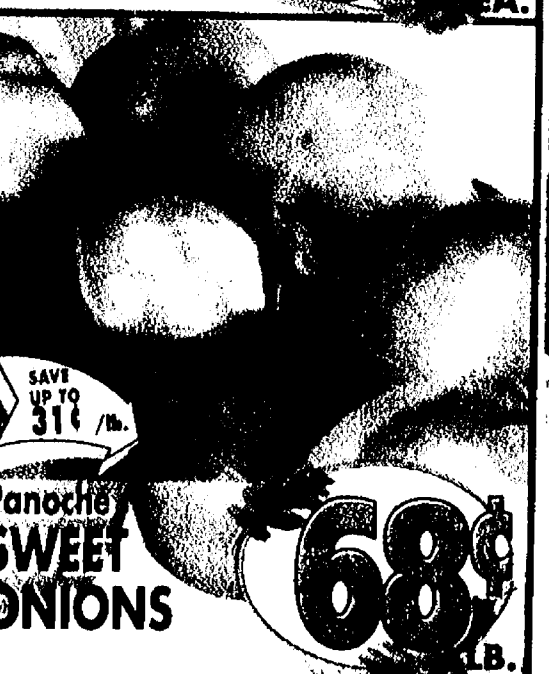

**Panoche SWEET ONIONS**  
1 lb. Bag  
68¢



**Organic Produce**  
**Red, Gold, Gala or Granny Smith APPLES**  
1 lb. Bag  
\$1.68



# Northwest Energy

Your Hometown **Propane** Specialist!



**If you're looking for a new propane service provider, look no further!**

We offer exceptional customer service by folks that live and work in the community they serve. And when you call us, you are speaking directly to one of our customer service representatives just down the road, not some agent from some other state that you can't just jump in the car and go visit! Stop in for a cup of coffee; we are just around the corner and let us show you just how easy it is to do business with us.

Special Offer Code: 07-2008

**Why choose Northwest Energy as your propane supplier?**

- Professional tank set including regulators & blocks
- Special pricing through May 31st of the year following sign up
- We provide service 24 hours a day, 7 days a week
- Local service centers run by local hometown folks; we're your neighbor
- We welcome back past customers
- Call us even if your current tank is full. We have a plan for you!

Program subject to change without notice

**Providing Warmth, Comfort  
& Peace of Mind!**



**Call or email your local hometown branch office today!**

**WWW.NWNRG.COM**

Breckenridge (Office) 800-557-3835 989-842-3575	Chelsea (Office) 800-619-6464 734-475-8866	Linwood (Office) 800-698-5802 989-697-5761
Brighton (Office) 800-692-6464 810-227-5049	Chesaning (Office) 800-452-0645 989-845-2100	Mayville (Satellite Only) 800-579-3637 989-673-7714
Caro (Office) 800-579-3637 989-673-7714	Fowlerville (Office) 800-618-6464 517-223-3781	Oil City (Satellite Only) 800-557-3835
Coleman (Satellite) 800-557-3835 989-842-3575	Holly (Office) 800-683-6464 248-634-2525	Owosso (Showroom) 800-743-4502 989-743-4509
Charlotte (Office) 800-988-5693 517-543-1560	Imlay City (Office) 800-619-6747 810-724-3515	Oxford (Showroom) 800-691-6464 248-628-7377

## **"Existing Customer Special"**

Tell your friends and family about the benefits of being a Northwest Energy customer and receive a "Customer Referral Discount" off your next delivery. Earn a discount for each new friend or family member that becomes a Northwest Energy customer! Call your local branch today and ask to be sent your customer referral coupons so you can start saving today. It couldn't be easier!

Program subject to change without notice